Bruin 1959

New Bern Academy from which New Bern High School developed was established in 1764. It was the first chartered school in North Carolina and the second so chartered in English colonial America. Seven times its facilities were expanded before the present modern, beautiful, functional buildings were completed in 1954.

NEW BERN HIGH SCHOOL

New Bern, North Carolina

Presents

The Bruin

1959

N B H S

CAROL HUGHEY ..... *Co-Editor*
TOMMY MIDYETTE ..... *Co-Editor*
WANDA TINGLE ..... *Business Manager*
CAROL FORSTADT ..... *Business Manager*
MRS. J. H. McKINNON ..... *Editorial Adviser*
MRS. L. C. WHITLEY ..... *Financial Adviser*
MISS SARAH GREENE ..... *Photography Adviser*

Craven-Pamlico-Carteret
Regional Library

Table of Contents

PRESENTATION

DEDICATION

INTRODUCTION OF THEME

ADMINISTRATIVE STAFF
- Superintendent
- Board of Education
- Principal
- Office Personnel
- Teaching Staff
- Maintenance Staff
- Lunchroom Staff
- Bus Drivers

COURSE OF STUDY

MUSIC

SPORTS

ORGANIZATIONS

SPECIAL EVENTS AND PERSONALITIES

CLASSES

ADVERTISEMENTS

MRS. MARGARET S. BRINSON

As official school treasurer MRS. BRINSON adds her signature to school checks.

Under the able leadership of Mrs. Brinson a Business Department was added to New Bern High School's curriculum in 1920. Since that time Mrs. Brinson has taught typing and bookkeeping to hundreds of students. In addition to teaching students the requisite business education skills, Mrs. Brinson has helped many of them to find gainful employment after high school graduation.

For the past twelve years Mrs. Brinson has sold and supervised ticket sales for all athletic events. Regardless of what time of day or night an athletic event is scheduled, she is always present to see that the ticket sales are made in an accurate, businesslike manner. "Mrs. Brinson has been a vital part of the Athletic Department," says Athletic Director Will Pittman, "for without her careful supervision of ticket sales, the athletic program of the school would not be possible. I've heard it said that no person is indispensable, but the Athletic Department cannot agree with this in relationship to Mrs. Brinson."

To MRS. MARGARET S. BRINSON do we dedicate the 1959 BRUIN. Her teaching ability and sympathetic interpretation of the thoughts of youth combined with an unswerving devotion to truth, honor, and fair play have had an inestimable influence on the lives of hundreds of New Bernians and have won for her their love, admiration, and gratitude.

MRS. BRINSON stands at the door of her classroom awaiting the arrival of parents, many of whom are her former students, on P.T.S.A. Visitation Night.

Realizing that the foolish predict the future but that the wise man plans it, the patrons of New Bern High School have translated the ideas of today and yesterday into action by giving the youth of New Bern a modern, functional, beautiful high school to help them to build a brighter, happier future. But New Bern High School is more than the five buildings that comprise its physical plant; it is more than the steel girders, the bricks, and the mortar of which the buildings are constructed; it is more than the nearly one thousand students and the administrative staff who gather there each day: New Bern High School is a part of the dream, the hope, and the plan of the citizens of the community that the high school can help today's young people to grow and to develop their potentialities so that they will become a responsible, thinking citizenry who can meet the challenging future with strength and courage.

Thus, it is for the future that New Bern High School builds.

School life is made up of

Student Council president Louis Zaytoun presided at all student assemblies.

Mr. Smith introduced us to stereophonic sound.

George Smith, Bill Cox, and Bill Guthrie brought golfing honors to N.B.H.S.

We danced at the Sweetheart Dance.

Mrs. Brock opened a whole new world of wonder to us in the chemistry lab.

memories of things like these

Gail Robinson lighted the candle of Service at a National Honor Induction ceremony.

Mr. MacDonald was our first assembly speaker and our favorite one.

Initiation pranks provided us with some lighter moments.

We worked together on floats for the homecoming parade.

The band marched in the Christmas Parade.

Mr. Snorvicks, recently naturalized citizen from Yugoslavia, spoke to us during National Brotherhood Week.

Tommy Midyette seemed to take a part of the BRUIN with him wherever he went.

. . . and we remember

We ate at least "sixteen tons" of food this year!

Peggy Andrews and Ronald Smyere were only two of two hundred-fifty biologists who dissected frogs in biology classes.

"Get Me to the Church on Time" was the plea of these songsters at the Pop Concert.

We got our books out of our lockers and went to class.

these things too.

We went to the Guidance Office to get help from Mrs. Smith.

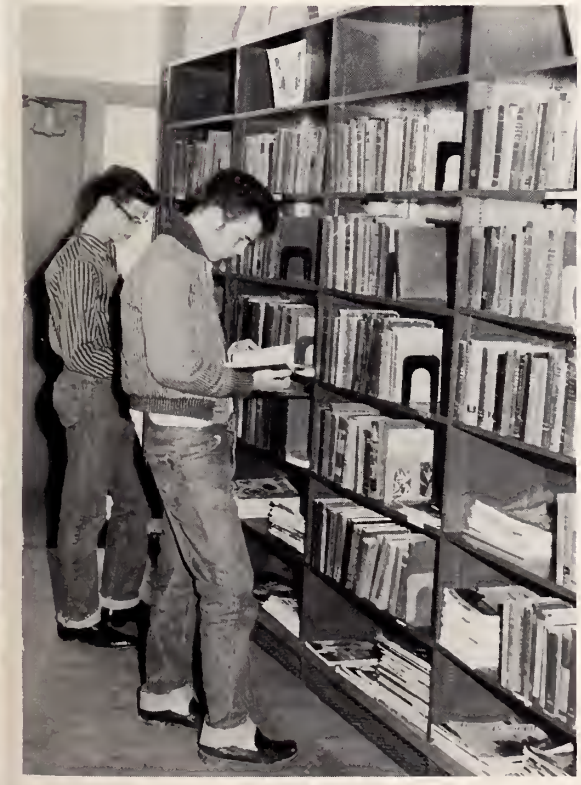

Edward Dixon and Joel Gardner were among the many students who browsed through books in the library.

The faculty had fun—Miss Williams says, "Where are my slippers?"

The Administrative Staff of New Bern High School is composed of men and women who are dedicated to the common endeavor of helping to mould a better world of tomorrow. To mould that world, they are using their dreams, their talents, their skills, their ambitions, their knowledge, and their concentrated patience to plant seeds of truth and goodness, love and knowledge, courage and understanding in the minds and hearts of today's youth.

They know that the times are too critical, that the urgency is too great to be satisfied with anything less than the highest vision of the future. They understand that the continuing growth of our heritage is a lifeline linked with the success of our school. So, by executing the thoughtful responsibility of guiding today's youth, New Bern High School builds for the future through its . . .

Administrative Staff

TO THE STUDENTS OF NEW BERN HIGH SCHOOL:

Greetings:

To prepare now for the years ahead is one of the most challenging responsibilities ever faced by both educators and students. Only by plotting the future from the course of the past—with emphasis on the immediate past—can we even begin to design the educational structure necessary in the years to come. We must approach this task together with the courage that all dynamic growth and progress demands.

Although much that the future holds is now uncertain, the basic strands of which our lives are woven are certain and unchanging. Man's ideals, his aspirations, his yearnings, and his faith will remain constant and indestructible. If your education, past and future, has provided and continues to nurture this assurance, the separate and special tools provided by your future education will have a solid, basic core which will make their function meaningful and useful—and, educationally, we will have built well for the future.

With all good wishes, I am

Cordially yours,

T. J. MacDonald

Superintendent

Board of Education

Members of the New Bern City Board of Education are able, conscientious citizens who have this office because they are vitally interested in the progress of education in New Bern. Theirs is the responsibility of formulating plans for the effective implementation of school policies. They meet on the second Tuesday of each month, and acting usually on the recommendations of the superintendent, approve the suggestions relating to the activities and welfare of the various schools in the system.

Appointed to their positions by the New Bern City Board of Aldermen, the members of the New Bern City Board of Education work with no compensation other than the appreciation of those who benefit from their services and the satisfaction of a job well done.

The members of the board are (reading clockwise) Walter Jones, Mrs. S. F. Nobles, Mrs. Raymond Pollack, Burke H. Taylor, Luther J. Eubank, Harry J. MacDonald, Secretary of the Board; Dr. F. M. Patterson, C. W. Bynum, James N. Simpson. Directly behind Mrs. Pollack is W. C. Moore, Treasurer of the Board; and in the background at the right is Ralph Morris.

Principal

Graduates from high school are always reminded, and rightly so, that they are leaving school to find their places in a rapidly changing world. This is true but it should not be a cause for alarm.

Each year from the beginning of time life with its accompanying problems has become increasingly complex. We have no indication that life will be reduced to simpler terms. Hence, the challenge to the individual for the world of the future is one to be accepted if one is to survive. We have come to accept this fact and adjust to it because we know that there are many basic factors which exist through all time.

There always will be an important place in life for the individual who is willing to work and who is sincere, loyal, honest, and dependable. We believe your school experience has helped to develop in you these qualities and characteristics and that you will reveal them in your daily associations as you go on from here.

Our best wishes are extended to each of you for a happy and successful life.

Richard L. Spear

MRS. W. W. THOMAS
Secretary to the Principal

Mrs. Thomas gives students admission slips to classes, compiles the daily attendance reports, attends to monthly attendance records and book reports, and takes care of the school correspondence.

MRS. F. B. WHITLEY
Bookkeeper

Mrs. Whitley counts money, makes out receipts, keeps records of the totals of money in the many different organizational accounts, and pays bills.

MRS. EARLE P. SMITH
Guidance Director

Mrs. Smith is never too busy to help students with their many problems. Here she is shown talking with Mickey Register and his mother about Mickey's choice of a college.

DONALD M. SMITH
Assistant Principal

Mr. Smith, assistant principal, aids Dr. Spear with his duties and acts as principal in Dr. Spear's absence.

"All right, girls, let's get these to all of the faculty before dismissal bell rings," says Mrs. Thomas as she hands notices of a P.T.S.A. meeting to the student assistants.

Routine office chores—typing absentee lists, tests, announcements, and menus; answering the telephone; working in the student store; distributing the school mail; selling school supplies; greeting visitors; making necessary announcements; checking invoices—are handled by the student assistants in the office. In performing their varied tasks, these girls make a valuable contribution to the school.

Brenda Yelverton types the daily absentee reports which she and Barbara Radford have compiled.

Libby Goers greets a visitor in the reception room.

Peggy Daniels has the day's announcements ready for Martha Holton to read just as soon as Martha can get all of the switches turned on.

Flora Allen helps Mary Lee Buck, a new student in the school, with her schedule.

Linda White and Wanda Tingle distribute the mail.

Jane Rhodes answers the telephone while Doris Adams finishes typing a report.

MISS LOUISE ANDERSON
English I

MRS. MAGDALENE C. PACE
English I, English II

MRS. IDA McKINNON
English III

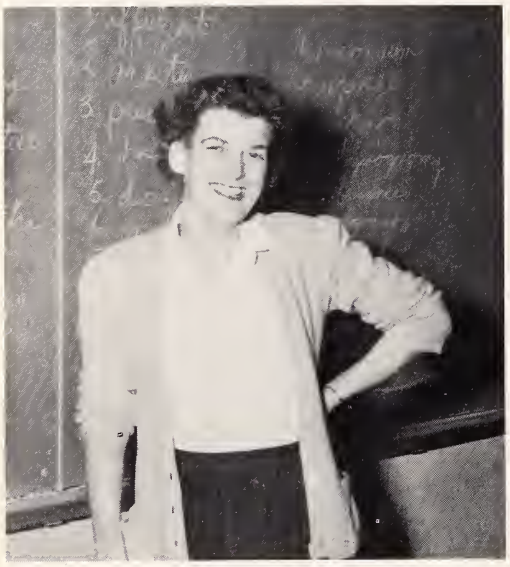

MISS LUCIE HODGES
English IV, Journalism

Teaching today's youth

responsibilities and

part of our

MISS IRMA HOPE HURFF
Librarian

MISS SARAH M. GREENE
English II

MISS ELIZABETH WILLIAMS
Geography, Economics, Sociology

MRS. RALPH P. HUNNINGS
Civics, World History, U. S. History

to assume tomorrow's leadership is a faculty's role.

MRS. STELMA V. WHITLEY
World History, English II

MRS. LILA D. SMALLWOOD and
MACK TRENT, Student Teacher
United States History

SAM ARBES
Civics, Driver Education

MRS. GEORGE WILLIS
Typing, Shorthand, General Business

GUY P. ROSE, JR.
Business Law, General Business, Typing

MISS MIRIAM KOCH
Distributive Education

MISS FRANCES FISCHEL
Health and Physical Education

Skills, abilities, talents, and

New Bern High School

WILL B. PITTMAN
Health and Physical Education

MRS. MARGARET BRINSON
Bookkeeping and Typing

MRS. TROY TUCKER
Band Instructor

MRS. LAURA RHODES
Latin I, Latin II

nterests are developed in

by an able faculty.

MRS. HELEN R. SMITH
English III, French I and II

DONALD SMITH
Boys' Glee Club, Girls' Glee Club, Choir

DAVID L. WALTERS
Band Instructor, Harmony, Instrumental Music

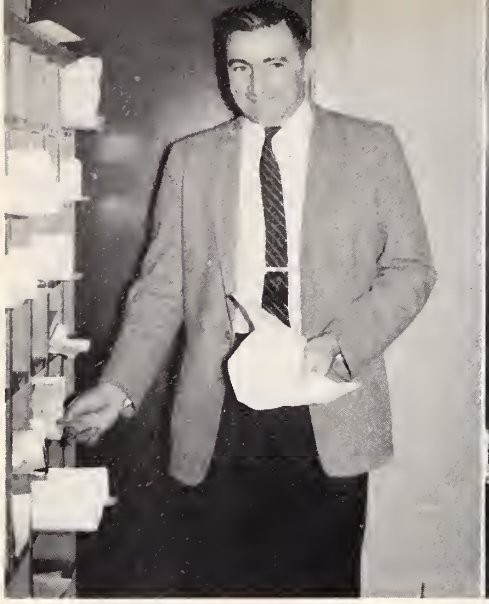

JAMES SMITH
General Science, Physics, Trigonometry, Algebra III

MISS MARGARET GILBERT
General Math, Algebra I

HUBERT McGEE
Plane Geometry, Solid Geometry, Trigonometry, Algebra III

MISS HILDA GORDON
Dramatics, Algebra II, Business English

Men and women who know

of youth work fo

Z. T. KOONCE
Mechanical Drawing, Industrial Arts

J. F. HOCKADAY
Algebra I

MRS. MARTHA T. GARDNER
Biology

MRS. MARY B. SAWYER
Biology

nd understand the problems

ns and with us.

MISS MARGARET FISCHEL
Home Economics

MRS. BARBARA Y. BROCK
Chemistry, Algebra II

MRS. JEAN FULCHER
General Science and Home Economics

This is Mr. Wade relaxing at home after a day's work at New Bern High School.

LUTHER EASTWOOD
Assistant to Mr. Wade

LETHA DIXON and ANNA MAY MIDYETTE
Housekeepers at New Bern High School

H. M. BARNES
Superintendent of the maintenance department of New Bern City Schools

Maintenance Staff

Lunchroom Staff

MRS. TUCKER
Dietician of our Lunchroom

Lena Cheatham, Robert Rhodes, and Viola Edwards keep the kitchen spotless and the food piping hot.

Bus Drivers

Bus Drivers are Roderick Abbott, Roger Brown, Hardy Rhodes, Danny Gaskins, Bobby Brinkley, Carlyle Koonce, Glen Wayne, George Butts, Dallas Holton, Edward Lyttle, Jack Brown, and Robert Willis.

English, French, Latin, Social Studies, Science, Home Economics, Industrial Arts, Music, Mathematics, Bookkeeping, D. E., Shorthand, Typing, Commercial Law, and Physical Education—these are some of the courses offered in New Bern High School. The curriculum is designed to give each student an opportunity to develop his cultural, civic, and economic needs in relationship to his ability to develop them. Through his study of books and his relationships with people, the future citizen is being moulded into an individual of maturity, depth, initiative, and purpose. Wisdom, knowledge, understanding, skills, and perception come to the leaders of tomorrow through the . . .

Course of Study

Mathematics teachers in New Bern High School study audio-visual aids to aid their pupils in learning.

Richard McEnally and Mark Dunn take the National Mathematics Examination.

Some of Moder

are me

Mat

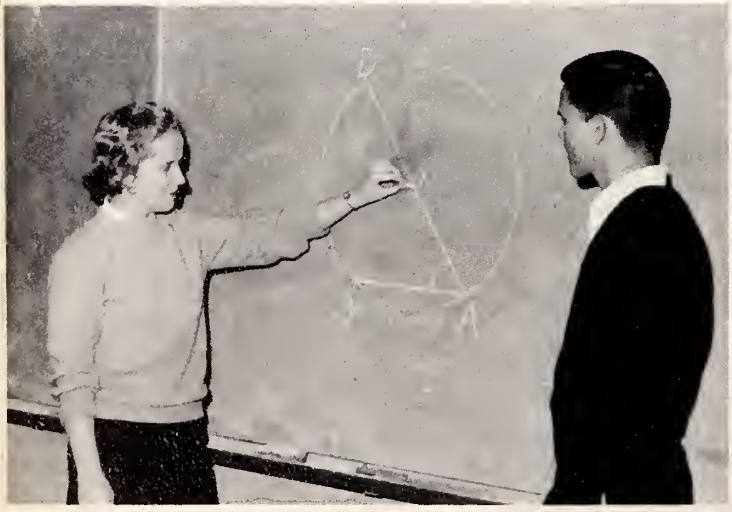

The methods of inscribing an angle in a circle is explained by Jo Ellen Jennette to Jimmy Brinson.

Pat Mason, Billy Brunjes, Valeria DeMers, Gail Robinson, Clifto Gentry, and Judy Steinberg puzzle over training aids in Solic Geometry.

Bill Cox, Ted Williams, Stevie Hines, and Donnie Lamm lay off their papers in preparation to draw a prospective view of a drive shaft.

ife's demands n our Classes

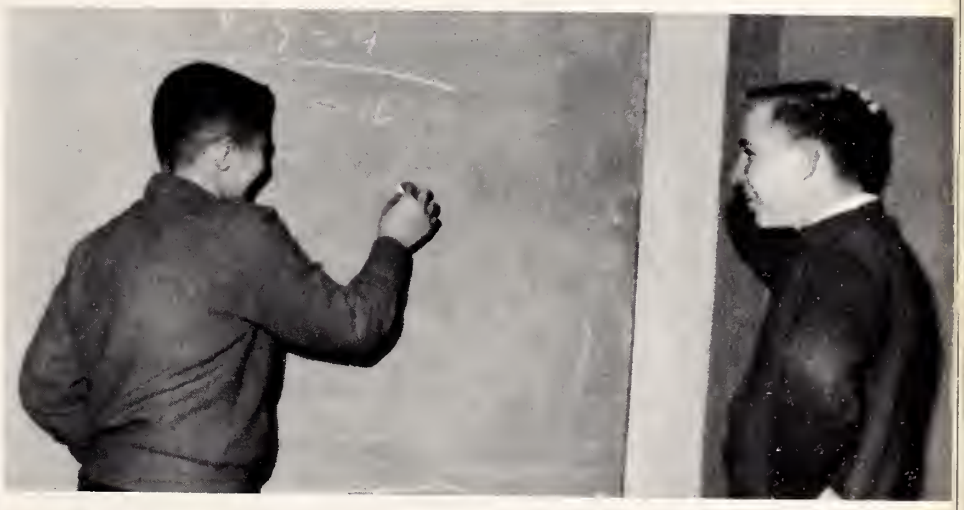

George Zaytoun explains how to work a problem with two unknowns to Jimmy Cayton in Algebra.

"Tommy, you didn't forget again, did you?" says Mr. Smith.

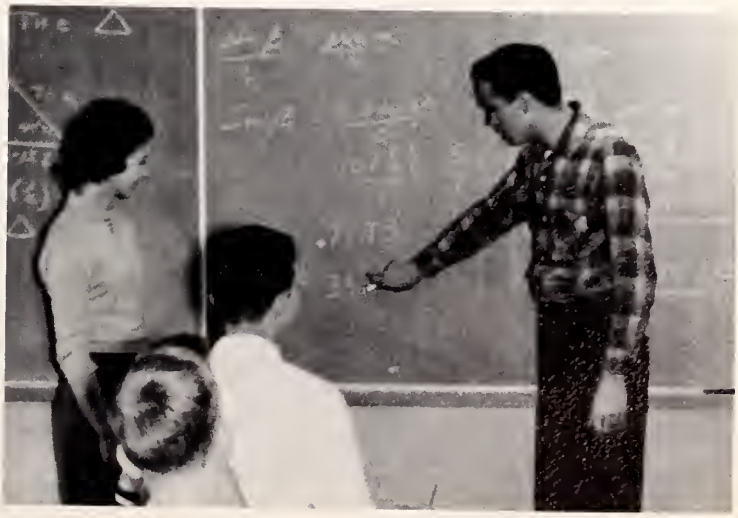

Charlie Lewis demonstrates how to find all sides and angles of a standard triangle to Erma Sawyer, Lloyd Brinson, and Fred O'Connor.

Mrs. Gardner lends a helping hand to Helen Flythe in finding the proper classification for an unusual leaf specimen.

Future scientist

Scienc

Danny Kellum, Gail Johnson, Jim King, Robert Brock, and Donald Midyette had an "insect catching" party to collect the needed twenty-five varieties for their biology projects.

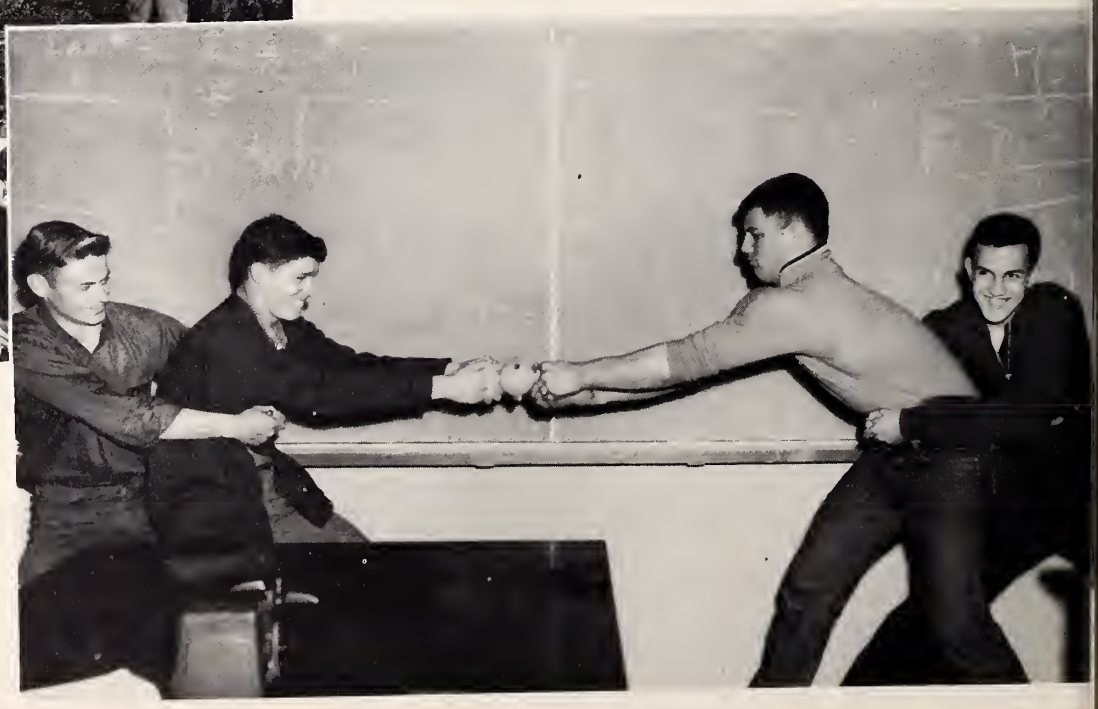

Tom Sawyer and Bill Brunjes stand Buzzy Holton and Terry Maultsby in a tug-of-war over a Magberbur sphere.

Barbara Lewis and Marita Land attempt to explain their study of the International Geophysical Year to Virginia Kornegay, Betty Tingle, and Pat Lupton.

re moulded in our

Classes

Jack Langley, Ben Scott, and Johnny Anderson discover that "this stuff" makes copper wire a beautiful shade of blue.

David Wilson proves to Leroy Alligood and Ronnie Lamm that an electric generator and a drop of water can be synchronized.

Language and Dramatics provide

Donald Mathews and Jimmy Chagaris are more interested in the photographer than French I.

Evidently the translation of *Unified French* is a pleasing one to Mrs. Smith.

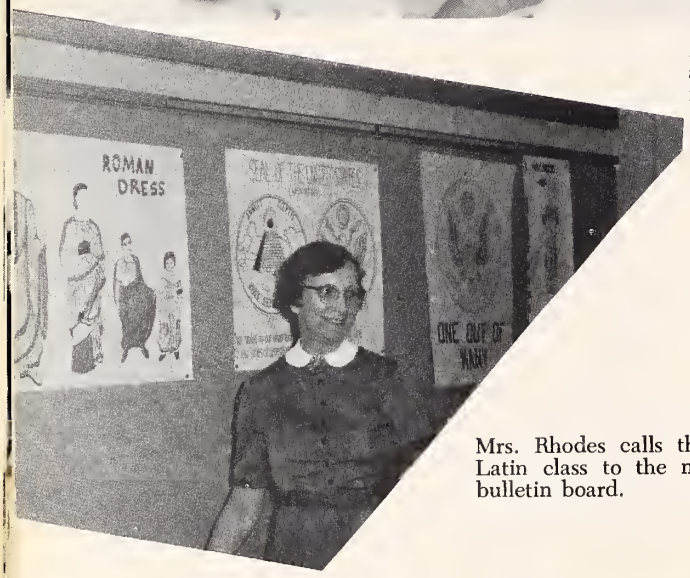

Mrs. Rhodes calls the attention of her Latin class to the new posters on the bulletin board.

E Pluribus Unum is "one out of many" phrases that these Latin students know.

basis for culture and understanding

Ted Everington, James Small, Betsy Deichman, and Sandy Kilby experiment with make-up in Dramatics Class.

The old woman in the shawl and the sad man are Betsy Deichman and James Small after make-up was applied.

George Ford, Glenda Ricks, Bob Brown, Patsy Jacobs, Larry Swindell, and Sandy Kilby go for a ride in their imaginary car.

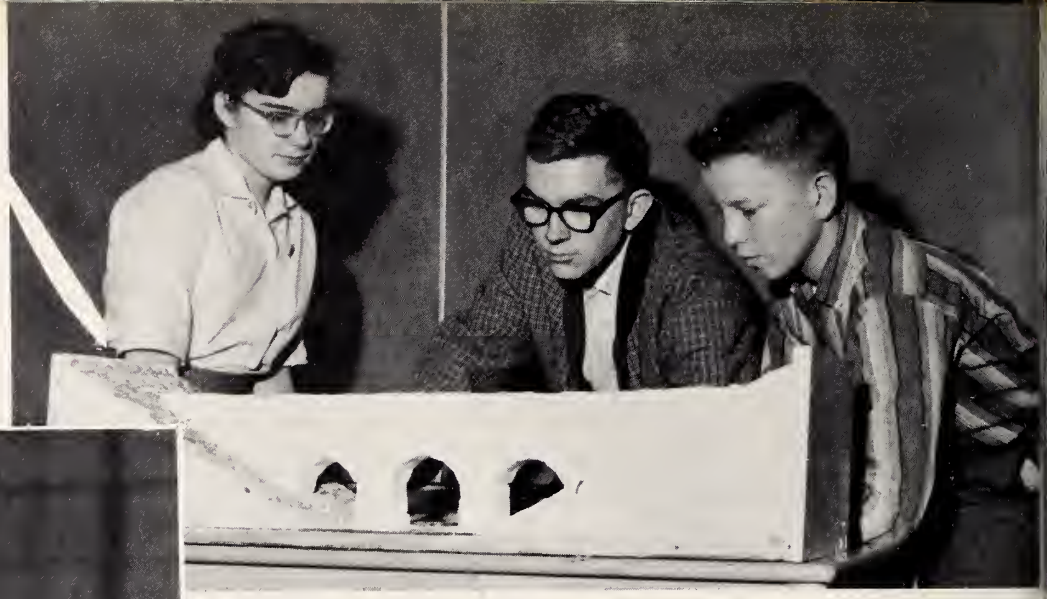

Rosalie Vogel, Frank Lamb, and Rusty Oliver examine a Roman aqueduct in World History class.

Mr. Bush returns a geography paper to Judy Lawrence.

Man's future is dependen upo the presen and

Mrs. Smallwood explains the work of the United Nations to her U. S. History class.

Mrs. Hunnings' civics class puts the finishing touches on an informative bulletin board.

New Bern High School makes part of its contribution to safety through driver education.

en upon his understanding of

sen and the past

History

Sherry Wooten, Lester Arthur, and David Tuten prepare a bulletin board in geography as Richard Hines looks on.

Judy Purser takes classroom instruction in preparation for road experience in her driver training class.

Rorsarch ink blots capture the attention of Frances Williams, Jerry Eubanks, Danny Stallings, and Ann Bland.

Youthful bodie

vim an

What happened to her feet?

Wonder how long they can hold it?

Tall girls have an advantage in a basketball ga

The new trampolene afforded many hours of pleasure to the physical education classes.

exercise with vitality

Positive proof that humans can make a triangle!

And this is called tumbling!

One, two, three, four! Now keep together.

English courses foster the

Harry Bennett makes a speech to his English IV classmates.

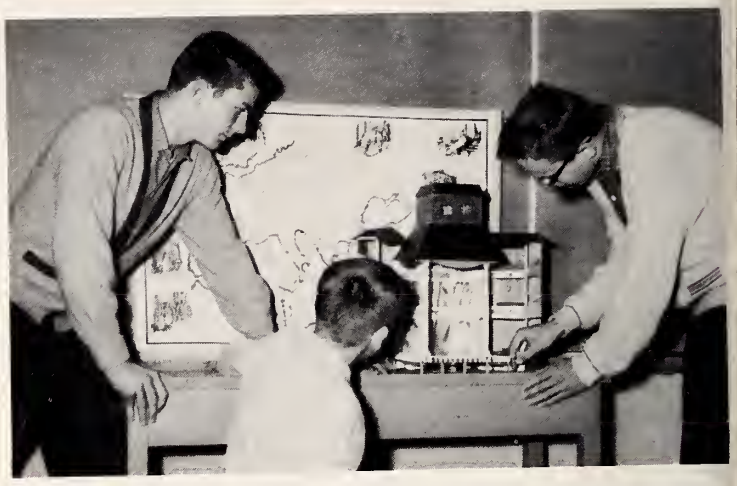

Harry MacDonald and Tommy Herritage watch Joe Slater put the finishing touches on a model of the Globe Theater that Joe constructed for his English project.

Bob Ferebee and Bill Dowdy make a hurried review of *Moby Dick,* The *Scarlet Letter,* Franklin's *Autobiography,* and Poe's *Short Stories and Poems* just before taking a test.

Miss Anderson's English I classes made special note of American Education Week with attractive bulletin board displays.

expression of man's thoughts

According to John Howell, "It takes a little bit of information from a lot of sources to write an acceptable research paper."

"All the perfumes of Arabia will not sweeten this little hand," says Ann Darnell as she portrays the role of Lady MacBeth.

Alice Eborn, Joy Rice, Beverly Ferebee, Barbara Morris, Betty Jo Gaskins, and Brenda Pope plan the April Fool edition of the *Bear Cub*.

Ronnie Lamm says, "Seven more to go before I have to make my speech."

Typing I students found out that "hunt and peck" would not meet standard typing procedure.

Today's busines

prepare tomorrow'

Linda Day shows Carolyn Holton, Doris Hubbard, and Connie Adams how to fold a business letter.

Mrs. Brinson keeps a watchful eye on the entries made by Doris Hubbard, Barbara Toler, Marie Swindell, and Elaine Cain in Bookkeeping.

Jane Rhodes uses both hands to write Shorthand.

Elizabeth Moore, Marilyn Lancaster, and Peggy Powell check references for answers in Commercial Law.

education classes

clerical personnel

John Gray, Jerry Eubanks, and Ronald Wallace put into practice some of the concepts of good business procedures.

Patsy Jacobs and Linda Day take a typing speed test.

Tomorrow's homemakers

roles in home

Linda Collier, Margaret Allen, Phyllis West, and Peggy Johnson meet for an executive planning session for an F.H.A. meeting.

Linda Smith needs someone to tell her it's the material, not the book that she's supposed to sew.

Mary Ann Bartling, Rita Holton, Betty Ipock, Miss Fischel, Jackie Hammond, and Mary Green concoct some tasty morsels in the Home Economics Foods Laboratory.

prepare for their economics courses

Shirley Moore, Dana Brown, and Glenda Cole stand ready to serve refreshments at a party their class had for the student teachers.

Rita Holton, Kay Williamson, Linda Hardman, Mrs. Fulcher, and Miss Hodgin take a few minutes out for a snack.

Mrs. Fulcher shows Carole Bowman how to measure her pattern before Carole cuts out her dress.

Skilled craftsmen and business workers are trained in

Mr. Koonce shows Jimmy Arthur the correct way to level shelves in the corner cupboard Jimmy is building.

The boys in Industrial Arts I transfer their "book learning" into practical construction.

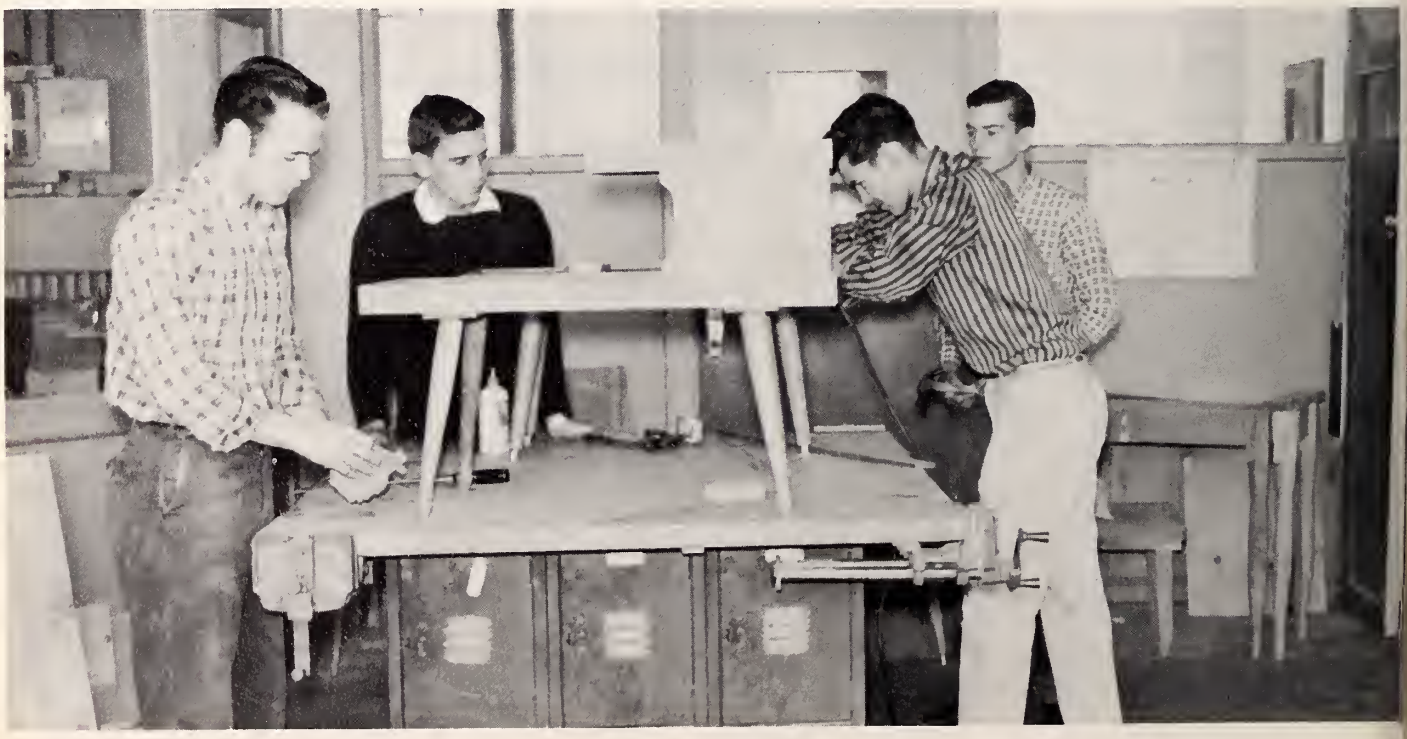

Roger Brown helps his classmates to get the right color in the finish on the end table they are making.

lasses in industrial arts and distributive education

Bobby Nelson makes an artistic arrangement of flowers at his job at Emmie's Flower Shop.

Marie Stilley serves a pleasant smile along with good food at Kress's soda and lunch counter.

D.E. classes study the best methods of merchandising in the classroom before they assume on-the-job training positions.

Music draws men together in meaning and power and understanding, for it has a majesty, a joy, a beauty, and a language of its own. It knows no boundaries of age, sex, race, creed, or geography; it gives men a mutual heritage and culture. Therefore, every student in New Bern High School is encouraged to develop his abilities in some area of music. Those who have talent are urged to participate in the choral and instrumental courses; those who lack talent are urged to appreciate good music. Thus we are building for the future through our program of . . .

Music

Boy

Officers of the Boys' Glee Club are David Zacks, librarian; Buzzy Holton, president; Jackie Zaytoun, vice-president; Richard O'Connor, secretary; Gilbert Scales, chaplain; Edward Lyttle, equipment staff chairman; Van Stephenson, staging committee chairman; Donald Davis, treasurer.

Thirty-three members of the Boys' Glee Club meet daily with Donald Smith to develop their musical talent to it fullest potential. Admission to this class is based upon talent, willingness to work, and ability to follow directions. Many hours of training under the close supervision of Mr. Smith precede the public appearances that they make during the school year.

Whenever a smaller number of male voices is needed for any special event, these eighteen boys are called upon to sing.

Glee Club

Johnny Williams, Gerald Hill, Bob Ferebee, Buzzy Holton, Edward Lyttle, Charles Adams, George Blow, Roland Lewis, Larry Heath, James Wagner, and Tommy Lamar get Bunny Jackson to practice "Daniel Boone" with them.

During the school year the Boys' Glee Club sang at both the Christmas and spring concerts, at assembly programs, at the Convalescent Home, at local civic programs, and at the hospitals. Those who attended the Christmas Concert will not soon forget their singing "On This Good Christmas Morn" and Joe Wood's solo part of this number.

Bunny Jackson, accompanist for the Boys' Glee Club, is the only female allowed in this class.

Eloise Stilley, Ruth Strickland, Annette Hughes, Carolyn Holton, and Mr. Smith carefully check the music that they will use in their next class period.

Eloise Stilley, accomplished pianist, is the accompanist for the Girls' Glee Club.

Girls' Gle

Thirty-three members of the Girls' Glee Club make appearances as a touring group at public events where the entire membership of the Glee Club cannot be accommodated.

Officers of the Girls' Glee Club are Ruth Strickland, president; Sandy Kilby, social chairman; Nancy Whitley, librarian; Betsy Deichman, staging chairman; Kathleen Turner, advertising chairman; Jane Osgood, treasurer; Annette Hughes, chaplain; Temple Lewis, vice-president; Jo Ann Mumford, equipment chairman. Not pictured are Carolyn Holton, secretary and Carole Vereen, uniform chairman.

Glee Club

A Cappell

Lollie Hawkins, accompanist for the A Cappella Choir, is ready to begin on the correct note whenever Mr. Smith gives the signal.

Officers of the choir are Kay Phillips, advertising chairman; Leroy Alligood, president; Martha Holton, librarian; Doris Chance, treasurer, Emmitt Brinson, equipment chairman; Jerry Eubanks, chaplain; Gail Robinson, social chairman; Max Powell, staging chairman, Bill Guthrie and Donna Kilby, co-chairmen of uniform committee; Terry Maultsby, vice-president. Not pictured is Kitty Whitty, secretary.

Gail Robinson, Martha Holton, Eloise Reel, Lollie Hawkins, Linda Harrison, Janeth Hill, Jackie Hamilton, and Carolyn Stilley practice making sweet music before appearing as the Girls' Ensemble from the A Cappella Choir.

Choir

Composed of fifty members, the A Cappella Choir is one of the three choral groups under the direction of Donald Smith. Twice this year, once at Christmas and once in the spring, the choir appeared with the glee clubs in joint concerts.

For twelve consecutive years the choir has given New Bern High School the distinction of winning superior ratings in the district and state music festivals. Other honors have been accorded as a result of their having been featured with the North Carolina Symphony Orchestra and Grass Roots Opera Company.

Donald Smith, director of the Choral Department, checks his files for a Fred Waring arrangement of "The Battle Hymn of the Republic."

The Double Quartet makes barbership harmony with "Sweetheart of Sigma Chi." Members of this group are Lester Butts, Terry Maultsby, Jimmy Leathers, Leroy Alligood, Robert Hardison, Max Powell, Glenn Williams, Jimmy Soufas.

Concert Band

One of the greatest assets to the name of New Bern High School is the high school band. Under the able leadership of Director Dave Walters, the band plays for football games, for school parades and for other parades sponsored by civic and business organizations of the city—ten times in all during the year—for school assemblies, and for its two yearly concerts.

Band Officers are Shirley Wheeler, freshman representative; Ronnie Lamm, senior representative; Harry MacDonald, sophomore representative; Robert Tyson, junior representative; David Wilson, vice-president; Bill Cox, president.

Robert Tyson, Wanda Smith, Christine Lamm, and Henry Smith form a clarinet quartet to make sweet, mellow-toned music.

Members of the Brass Ensemble are Larry Moore, Harry MacDonald, Ronald Collins, Bobby Overby, Butch Ricks, Joe Wright, Bill Howell, Earl West, Harry Bennett, Bill Cox, and Winston Dixon.

Not only does the band present colorful and varied shows during half-time at the football games, march in parades, give assembly programs, and present concerts, but this accomplished group of musicians competes in district and state contests where they have received ratings of excellent and superior for the past seven years.

Mrs. Troy Tucker assists Mr. Walters in training this group.

Dance Band

David Walters, Director of New Bern High School Band, is the friend of the student who wishes to develop his musical talent.

"Embraceable You" really rings out when the Dance Band plays Mr. Walters' arrangement of it.

Tommy Harmon, Robert Tyson, Winston Dixon, Harry MacDonald, and Joe Wright play "Tenth Street Rag" in the talent show in assembly.

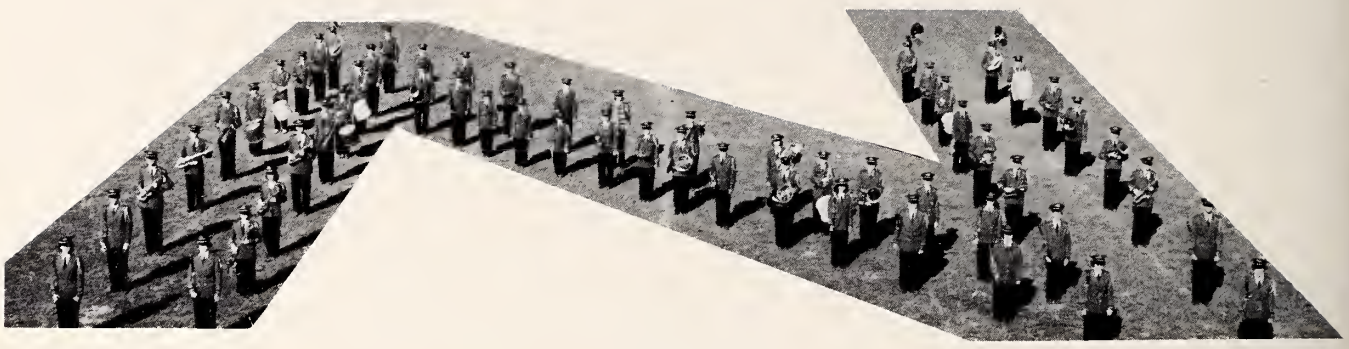

New Bern High School's Marching Band forms an *N* during a football half-time show.

The band, led by the majorettes, marched in the Christmas Parade.

Janeth Hill appears to be serious about keeping in step to "South of the Border."

Marching Band

Pictured here is the Marching Band in what appears to be organized confusion just before the Homecoming Parade.

The majorettes, Linda Harrison, chief majorette, Janeth Hill, Frances McSorley, and Marita Land give unusual and entertaining performances during a football halftime show.

Johnny Gaskill directs the Tin Can Band in a South of the Border show for the spectators at a football game.

Henry Smith, drum major, poses in his full dress array.

The Tin Can Band put on a real hobo parade for a half time event.

New Bern High School has twenty student organizations to enhance its total program of student growth and development. Sharing ideas and experiences with those with whom he has a common interest helps the individual to develop his qualities of service, leadership, character, and initiative. It is through his membership in the organizations of the high school that the student has the foundation laid for membership in civic, political, cultural, and religious organizations that will beckon to him in adult life. The future citizen is preparing himself to share human experiences by his membership in New Bern High School's . . .

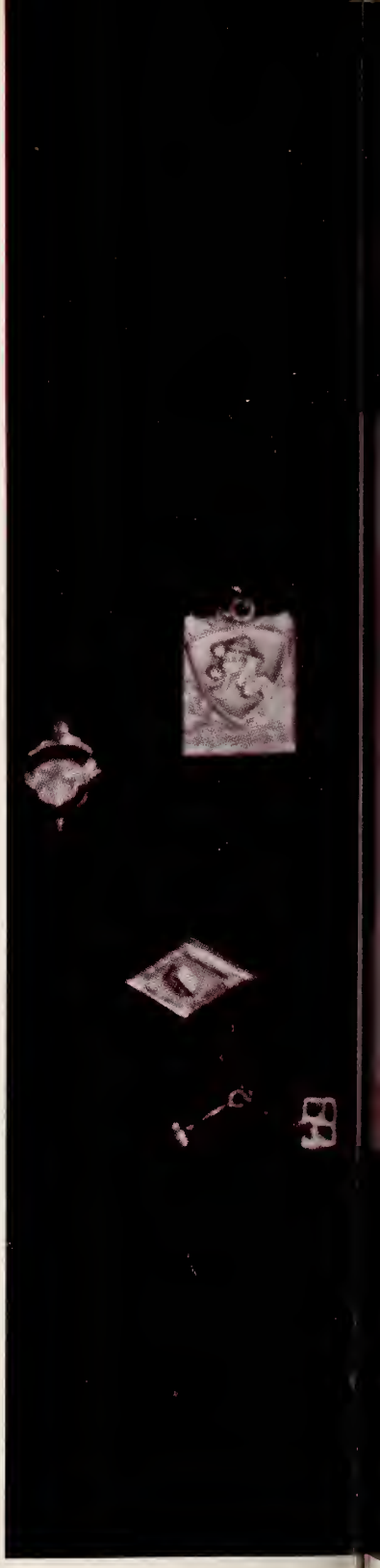

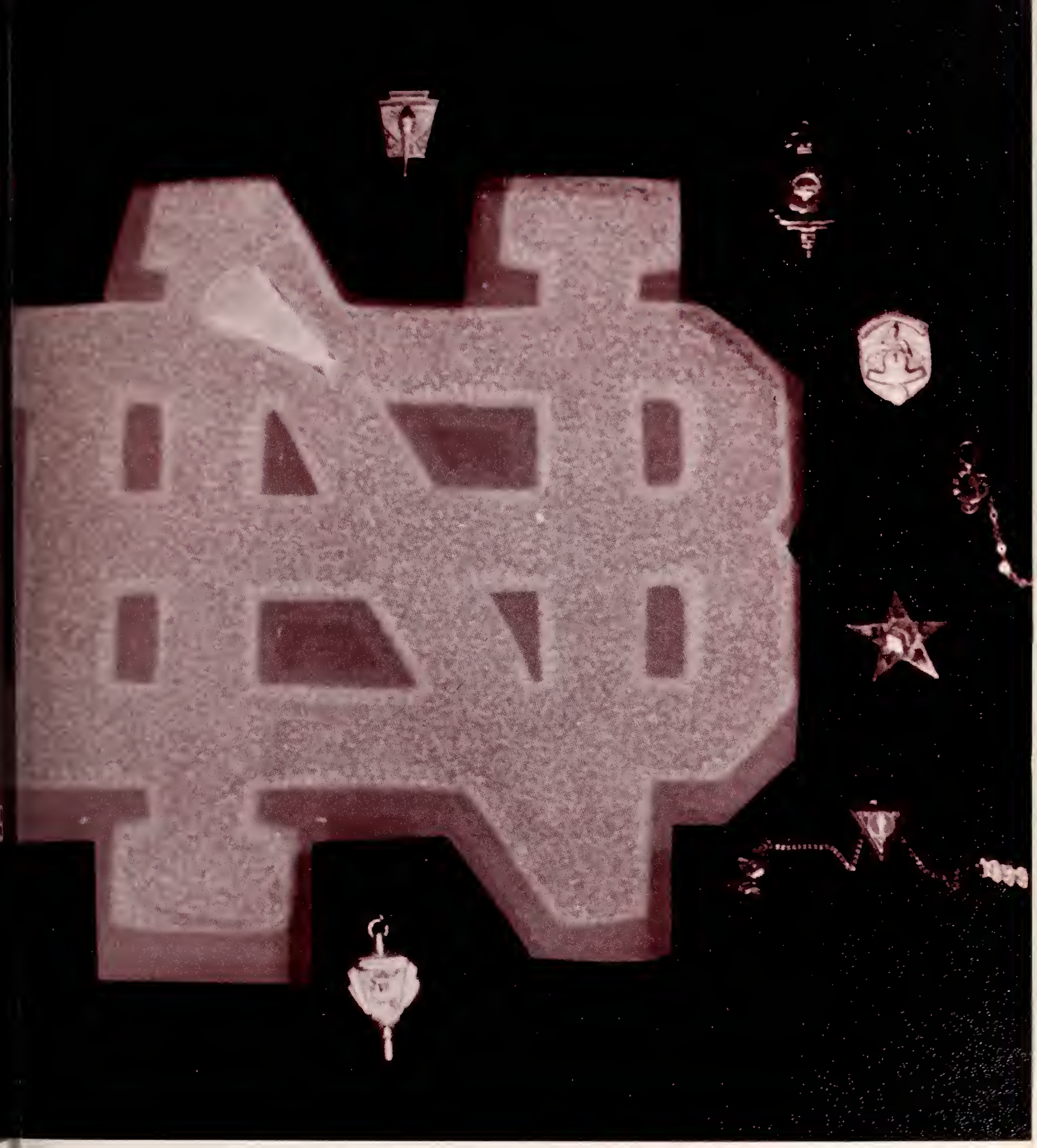

Organizations

Student Council

LOUIS ZAYTOUN
President

BUNNY McILWEAN
Second Vice-President

LEROY ALLIGOOD
First Vice-President

KAY PHILLIPS
Secretary

MRS. SARA L. HUNNINGS
Adviser

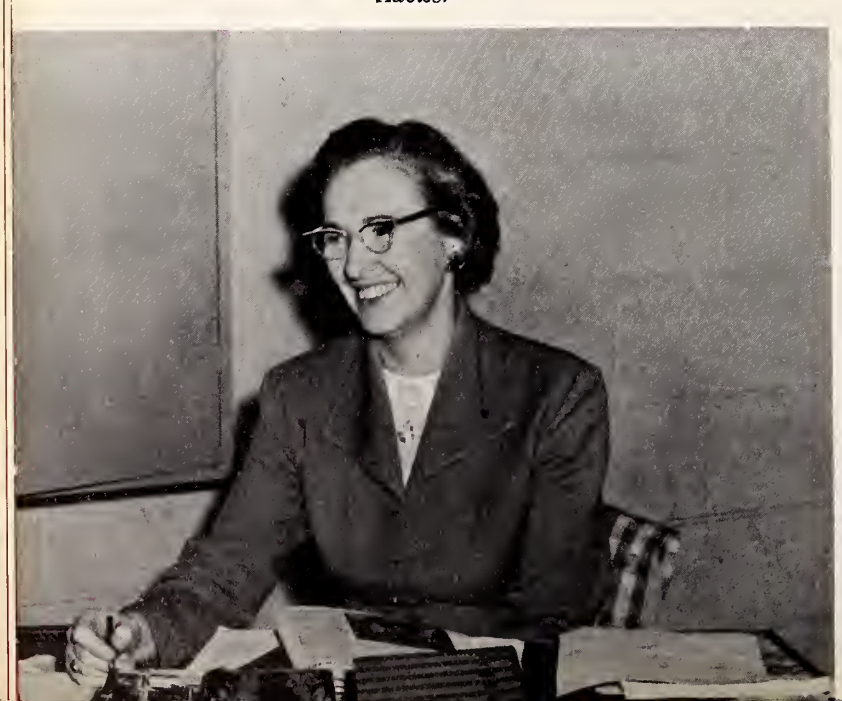

LIBBY HODGES
Treasurer

The Student Council is the top student organization on campus. Some of the duties performed by the Student Council are the sponsoring of Homecoming festivities, the handling of elections, and the sponsoring of monitors to encourage obedience of school rules.

Committee chairmen Lloyd Brinson, Kitty Whitty, Gail Robinson, Louie Zaytoun, and Clifton Gentry work on plans for the honor system to be initiated into N.B.H.S. next year.

Pictured below are homeroom representatives and Student Council officers.

Officers of the National Honor Society are Lloyd Brinson, president, Judy Steinburg, secretary, Gail Robinson, treasurer, and Tom Sawyer, vice-president.

The National Honor Society

The National Honor Society builds Scholarship, Leadership, Character, and Service in the minds of future citizens. The students of New Bern High School who hold the highest honor and deepest responsibility are the members of the National Honor Society. This honor is bestowed upon those who have the highest concept of leadership, character, and service. These qualities, together with scholarship, construct the keystone of the National Honor Society.

Members of the National Honor Society are shown after the installation services. *First row:* Jean Powell, Joyce Stainback, Shirley Scott, Wanda Tingle, Judy Steinburg, and Gail Robinson. *Second row:* Ursula Reimann, Richard McEnally, Bill Cox, Charles Lewis, Tom Sawyer, Lloyd Brinson, Joe Heath, and Marshall Ball.

Mrs. Hunnings serves punch to the new members and their parents after the fall induction ceremony.

Betty Jo Gaskins is presented her invitation to join the National Honor Society by Shirley Scott.

Robert L. Pugh, Craven County Superintendent, presents a silver medal to Jean Powell on behalf of the Croatan Elementary Parent-Teachers Association.

Danny Stallings, Meloniese Boraux, Jack Langley, Kitty Whitty, Betty Jo Gaskins, Rose Humphery, Margie Pugh, and Olivia Hammond were inducted into the National Honor Society on February 20, 1959.

Lloyd Brinson administers the oath to the new and old members of the National Honor Society.

First row: Eloise Nelson, Linda White, Judy Steinberg, Connie Adams, Betty Jo Gaskins. *Second row:* Carolyn Phillips, Shirley Scott, Mary Anne Bartling, Donna Kilby, Jackie Hammond. *Third row:* Martha Holton, Terry Midyette, Doris Chance, Jane Rhodes, Bunny Jackson. *Fourth row:* Hayden Jones, Elizabeth Cotton, Doris Hubbard, Ruth Saulter, Nancy Gibbs, Carole Hughey, Ursula Reimann, Flora Allen, Ann Bland, Lollie Hawkins, and Wanda Tingle.

Officers of the Sr. Girls' Hi-Y are Lollie Hawkins, chaplain; Wanda Tingle, president; Ann Bland, secretary; Kitty Whitty, vice-president; and Flora Allen, treasurer.

In aiding its members to grow spirituall and mentally, the Sr. Girls' Tri-Hi-Y strive to create, maintain, and extend Christia character throughout the home, school, an community. This club makes frequent visi to the County Home and the Convalescei Home to brighten the lives of those unabl to seek happiness for themselves. The gir also participate in the Heart Fund Drive an this year they sponsored a TWIRP dance.

Senior Girls

Tri-Hi-Y

Nancy Gibbs, Erma Sawyer, and Betty Jo Gaskins plan the refreshments for the Hi-Y's monthly visit to the County Home.

Gail Robinson and her committee composed of Judy Steinberg, Jackie Hammond, Mary Anne Bartling, and Donna Kilby select the date for the TWIRP dance.

Erma Sawyer, Doris Hubbard, Jane Rhodes, and Shirley Scott read the constitution of the Sr. Girls' Hi-Y.

Junior Girls' Tri-Hi-Y

ROLL CALL

First row: Eloise Reel. *Second row:* Joyce Stainback, Jackie Smith, Annette Lancaster. *Third row:* Libby Hodges, Bunny McIlwean, Rose Humphrey, Alice Munford, Brenda Hardy. *Fourth row:* Linda Alligood, Suellen Polzin, Lillian Johnson, Gail Taylor, Linda Harrison, Pat Ragan. *Fifth row:* Carol Vereen,

ROLL CALL

Sandra Ridoutt, Jenny Martin, Nell Smith, Kay Williamson, Barbara Beck, Helen Smith, Donna White, Judy Lockey. *Sixth row:* Joyce Clark, Patsy O'Neal, Barbara Radford, Kathleen Turner, Jane Osgood, Ann Scott, Lottie Strickland, Ruth Strickland.

The newly elected officers of the Jr. Girls' Tri-Hi-Y are pictured after having taken their vows prior to the installation services for the new members. They are Kathleen Turner, secretary; Libby Hodges, vice-president; Donna White, treasurer; and Eloise Reel, president.

Magnifying their Christian ideals, the Jr. Girls' Tri-Hi-Y undertakes various activities during the school year, among these activities are working in one of our local hospitals, helping the underprivileged children at Christmas time, and attending church together once each six weeks.

Martha Thompson, Ta Ashford, Susan McEnally, Shirley Wheeler, Mary Stallings, Cheryl Crowe, Priscilla Patterson, Temple Lewis, Suzanne Jeffery, and Bonnie Fitterman are shown as they are received into membership in the Jr. Girls' Hi-Y.

Boys di-

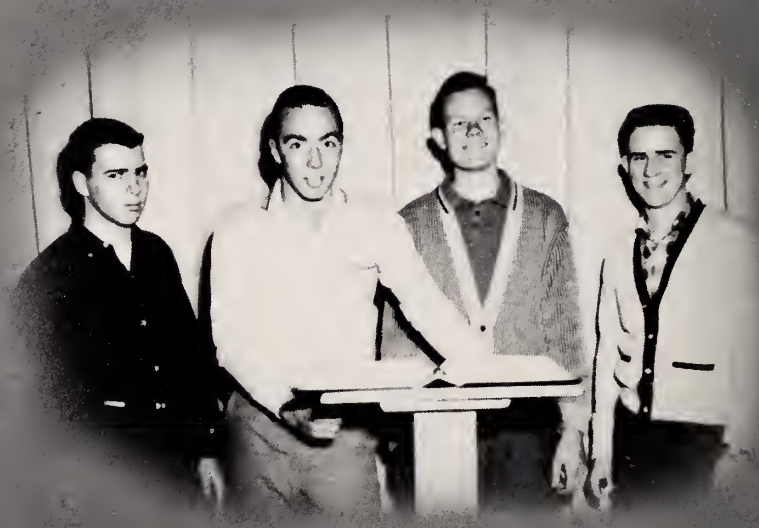

Officers of the Boys' Hi-Y are Tommy Midyette, chaplain; Bill Cox, president; George Smith, vice-president; and John Howell, secretary. Not pictured, Marshall Ball, treasurer.

Hi-Y

During the installation ceremony at Centenary Methodist Church, the new members of the Boys' Hi-Y pledge to uphold the principles of their organization.

The officers of the Monogram Club are Tom Sawyer, president; David Wilson, vice-president; Bunny McIlwean, secretary-treasurer; and Donnie Lamb, sergeant at arms.

Monogram Club

Forty-five boys and girls met the requirements for membership in the Monogram Club, the only honor organization for athletes in New Bern High School.

Invitations for membership in this club are extended on a basis of the demonstration of outstanding sportsmanship in the various sports in the school.

First row: Joe Wright, Bunny McIlwean, Meloniese Bordeaux, Helen Rowe. *Second row:* Fred O'Conner, Jack Brown, Bobby Williams, Clifton Gentry, Louise Ipock, Bill Pendleton, Danny Kellum, David Wilson, Jimmy Chagaris, Ted Everington, Jerry Eubanks, Jackie Zaytoun. *Third row:* Bill Slaughter, Vance Wrenn, Billy Guthrie, Bill Cox, Danny Whorton, Joe Heath, Dale Stroud, Louie Zaytoun, Cliffie Rowe, Nelson Heath, Terry Maultsby. *Fourth row:* Bill Brunjes, Emmitt Brinson, Ronald Collins, Larry Swindell, Buzzy Holton, Eddie Holloway, Walter Mizzelle, Donald Matthews, Mark Dunn, Bill Stovall, George Smith, Ted Williams, Stevie Hines, Donnie Lamb, Charles Carter, Tom Sawyer, and Lloyd Brinson.

Debating Team

The Debating Team of New Bern High School was organized to create an interest in world problems of the day. Students on the debating team learn how to speak before a group and how to discuss a subject interestingly and constructively.

In good spirits after completing another successful debating encounter, the N.B.H.S. Debating Team pose with their adviser, Mrs. Pace. They are Bobby Johnson, Pat Humphrey, Marshall Ball, Mary Lynn Kelso, Mary Green, and Richard McEnally.

Mary Lynn Kelso makes her point clear in taking the affirmative side of the question at hand while her teammates look on with enthusiasm.

Latin Club I

Officers of the First Year Latin Club are Jimmy Jones, reporter; Mrs. Rhodes, adviser; Beverly Perry, chaplain; Murilla Oats, treasurer; Jo Ann Chance, secretary; Frances Hardison, president; and Barbara Tilly, vice-president.

Members of the First Year Latin Club listen attentively as final plans are made for attending the Junior Classical League convention in Chapel Hill.

Pictured above is the Second Year Latin Club.

Latin Club II

Second Year Latin Club officers are Cliffie Rowe, reporter; David Sasser, treasurer; Mrs. Rhodes, adviser; Hunt Baxter, vice-president; Harry McDonald, president; Mercer Harris, chaplain; and Shirley Rogers, secretary.

Members of the Library Club pose for a picture during one of their meetings.

Miss Hurff, librarian, plays a game of solitaire with overdue cards!

Elizabeth Ivey, student assistant, is completing a fourth year of service in helping to keep the library in order.

Gilbert Scales and Virginia Smith look over the magazines that are found in the library.

Members of the Library Club are those students who are interested in the numerous phases of the work of a librarian. They aid in cataloguing books, in keeping library records, in preparing bulletin boards, and in sending out library notices when books are overdue.

Library Club

Science Club

Students who have a keen interest in science foster this interest in the Science Club by experimentation, by listening to reports, and by field trips. Mrs. Barbara Brock sponsors the club.

Officers of the Science Club are Charlie Lewis, president; Bob Ferebce, secretary-treasurer; and Eddie Holloway, vice-president.

Pictured here are the members of the Science Club in the chemistry laboratory where they hold many of their meetings.

Future Homemakers of America

The F.H.A. officers are Pat Arant, treasurer; Jessie Hall, parliamentarian; Linda Collier, program chairman and historian; Sara Bradbury, chaplain; Helen Smith, pianist; Peggy Johnson, photographer; Kay Phillips, pianist; Ann Cox, reporter; Mrs. Long, adviser; Miss Fischel, adviser; Betty Ipock, secretary; Margaret Allen, president; and Phyllis West, vice-president.

Kneeling: Eleanor Nelson, Annette Edwards, Pat Pittman, Barbara Andrews, Brenda Cox. *Sitting on chairs:* Joan Sutton, Betty Grady, Jo Ellen Jennette, Diane Bray, Mary Green, Susan Henderson. *Sitting on counter:* Annette Hughes, Ruth Nelson, Nancy Smith, Barbara Overman, Brenda Hardison, Joyce Riggs, Evon Daughtery, Sara Carraway, Kay Williamson, Doris McCombs, Donnie Cohn, Carol Hardison, and Emily Hardison.

Kneeling: Mary Kay Cobb, Barbara Lewis, Patsy Stilley, Christine Long, Barbara Collier, Mary Ann DeVita, Peggy Leary. *Standing:* Marilyn Munns, Linda Dail, Pat Edwards, Gail Pope, Frances Brinkley, Ernestine Hollowell, Myrul Stilley, Joyce Glancy, Emma Turnage, Emma Padgent, Pat House, Mildred Emmery, Zylphia Haney, Ronnie Clark, Betty Tingle, and Sara Hartley.

Kneeling: Carol Cornwell, Nellie Clark, Evelyn Tippett, Joyce Jones, Donna Jones, Ann Edwards, Judy Sanderson, and Shirley Dail. *Standing:* Linda Lewis, Carol Hart, Laverne Jones, Barbara Waters, Mary Brinson, Barbara Morris, Marilyn Moore, Cora Willis, Glenda Cole, Anna Strickland, Shirley Rowe, Ann Pugh, Eleanor McKeel, Carolyn Kellum, Pat Kilpatrick, Gail Council, Jean Aliff, and Virginia Clark.

Kneeling: Delores Daly, Barbara Whorton. *Sitting:* Cookie Wilson, Linda Fulcher, Betty Bell, Beverly Rhodes, Joan Tyndall, Marie Sutton, Melody Rice, Janice Tripp, Alice Ricks, Patty Hanner, Connie White, Patsy Brinson, Patricia Lupton, Shirley Moore, Alvinia Cahoun, Rita Holton, Mitzie Green, Betsy Johnson, Brenda Heath, Mary Kay Hand, Betty Price, Sandra Heath, and Elaine Collis.

Kneeling: Becky Scott, Judy Shuffler, Vicky Woodard, Hilda Hubbard, Diana Laughinghouse, Helen Clark. *Sitting on chairs:* Virginia Kornegay, Barbara Wetherington, Judy Purser, Pat Carraway, Ethel Jones, Sue Daniels, Ruby Wilson, Freda Goers, Doris Tyndall, Linda Dixon, Carolyn Piner, Linda Hardman, Molly Stallings, Anna Wetherington, Lila Tripp, Sharon Lewis, Mary Lib Chase, and Nancy Whitley.

The Bruin Club

The 1958-1959 BRUIN Club, which was organized and is sponsored by Mrs. Leo Whitley and Mrs. J. H. McKinnon, is primarily based on the BRUIN, New Bern High School's yearbook. The purpose is to help make our yearbooks of the future a treasure in the memory of the students.

BRUIN Club officers are Carole Hughey, vice-president; Tommy Midyette, president; Mary Anne Bartling, secretary; Jackie Hammond, treasurer.

The BRUIN Club gathers around its symbol, Bruno.

Members of the Dramatics Club are shown as they prepare the set for a play.

Dramatics Club

Dramatics Club officers are Murilla Oats, chaplain; Bobby Johnson, vice-president; Glenda Ricks, treasurer; Max Powell, president; Frances McSorley, secretary; and Janeth Hill, business manager.

Miss Gordon directs the makeup of Pete Small by Ted Everington.

Distributive

D.E. officers are Doris Adams, promotion manager; Libby Goers, secretary; Miss Miriam Koch, adviser; Janice Bryan, treasurer; James Ritter, vice-president; Meloniese Bordeaux, president.

Members of the D.E. Club study ways to "earn while they learn."

Top row: Johnny Pugh, James Ritter, Danny Heath, Leon Toler, Benny McIntosh, Richard Hines, Jackie Gaskins, Tommy Turbeville, Cecil Bennett. *Middle row:* Elaine Cain, Doris Adams, Betty Taylor, Meloniese Bordeaux, Marie Stilley. *Bottom row:* Nancy Murphy, Betty Ring, Barbara Gaskins, Lorraine Lee.

Education Club

James Ritter demonstrates on-the-job-training at Gordon's Food Center.

MELONEISE BORDEAUX
District President of D.E. Club

Top row: Floyd White, Phil Parrott, Sammy Kellum, Oscar Ipock, Grady Purifoy, Paul Gaskins, Dykie Whitfield. *Middle row:* Violet Gaskins, Judy Lawrence, Patsy Jacobs, Margaret Tripp, Patsy Bell, Talya French. *Bottom row:* Catherine Lansche, Betty Lee, Jan Sawyer, Janice Bryan, Kay Brantley.

Officers of the Future Teachers of America Club are Eloise Nelson, librarian; Olivia Hammond, treasurer; Mrs. Martha Gardner, adviser; Patty Bryan, vice-president; Rose Humphrey, president; and Joyce Ellen Stainback, chaplain.

F. T. A. Club

Rose Humphrey and Judy Messer take room count at P.T.S.A.

First row: Eloise Reel, Annette Lancaster, Eloise Nelson, Margie Pugh, Judy Messer, and Mildred Gwaltney. *Second row:* Joyce Ellen Stainback, Teresa Mann, Patty Bryan, Mrs. Gardner, Rose Humphrey, Doris McCombs, and Olivia Hammond.

Marsha Paul, Pat Humphrey, Martha Lewis, Alice Eborn, Vicky McCotter, Ernestine Hill, and Barbara Morris watch as Wanda Smith takes Connie Adams' pulse count.

Nurses' Club

The officers of the Nurses' Club are Gail Taylor, vice-president; Beverly Ferebee, treasurer; Rosa Lee Armstrong, president; and Ann Bland, secretary.

First row: Bonnie Moore, Carolyn Dixon, Janice Williams, Marilyn Moore, Jo Ellen Jennette, Mary Green. *Second row:* Ernestine Hill, Becky Rouse, Helen Rowe, Helen Flythe, Althea Mitchell. *Third row:* Sondra Mitchell, Penny Pendleton, Sue Hollowell, Suzan Orringer, Linda Lewis.

Officers: Betty Jo Gaskins, president; Peggy Waters, vice-president; Mary Arthur, treasurer, and Jean Powell, secretary.

Typing Club

The Typing Club holds the interest of its members by having various guest speakers who come to discuss business ideas. During their meetings they are taught how to type and run off stencils. Members are given a chance to improve typing skill and speed. Its purpose is to build a better business student who will add to the business world of tomorrow.

Members of the Typing Club practice their skill.

French Club

After a lapse of two years, the French Club has come back into existence. This joyful, informal club sings French songs and has learned the French anthem. Their assembly program, spoken in French, was enjoyed by the entire student body.

The officers of the French Club are Mrs. Helen Smith, adviser; Lindley White, treasurer; Barbara Radford, program chairman; Ursula Reimann, secretary; Alice Mumford, vice-president; and Terry Midyette, president.

First row: Barbara Radford, Alice Mumford, Judy Lockey, Peggy Holt, Chuck Ferebee, Nancy Gibbs, Ray Bortoff, and Anna Gillikin. *Second row:* Joy Rice, Gary Roser, Emogene Williams, Vance Wrenn, Donald Matthews, Willis Mason, Flora Allen, Doris Hubbard, Laura Conner, and Jack Langley. *Third row:* Ursula Reimann, Terry Midyette, Lindley White, Mrs. Helen Smith.

Photography Club

In the Photography Club students learn the parts of a camera and many of the methods of photography.

Entertaining and interesting programs for those interested in photography as both a hobby and a profession make up the club activities.

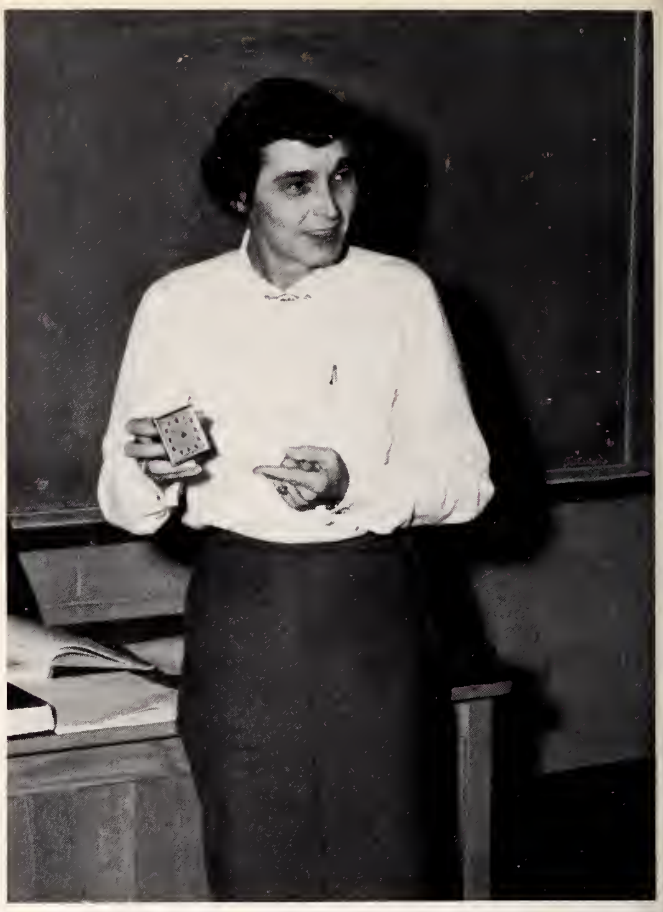

Miss Greene insists that timing is very important for good photography.

Front row: Dwayne Sellers, Douglas Byrd, Charles Carter, Henry Smith, and Walter Baldree. *Back row:* Jimmy Cayton, Marilyn Lancaster, Gerald Hill, Myrna Smith, Doug Hatter, Charles Toler, Robert Willis, Harry Bowen, Van Stephenson, Sam Birmingham, and Morris Bowden.

Radio Club

Officers: Edward Lyttle, vice-president; Michael Blythe, secretary and treasurer; Jimmy Paul, president.

Composed of boys interested in the study of radio, this club strives to study amateur radio and its rules and regulations. Members put into practice their skills by making and operating ham radios.

Each month the radio club meets under the able guidance of Mr. Z. T. Koonce, sponsor.

Parent Teacher Student Association

Mrs. Rhodes talks with the parents and students during visitation night.

P.T.S.A. provides an opportunity for parents and teachers to become acquainted.

The P.T.S.A. officers are Mrs. R. A. Sainback, first vice-president; Mrs. C. W. McEnally, president; Mrs. P. D. Chagaris, treasurer; Mrs. Merle B. Johnson, corresponding secretary; Mrs. E. W. Gray, second vice-president; and Judy Steinberg, recording secretary.

One of the interesting programs scheduled for the P.T.S.A. was a student panel consisting of Terry Midyette, Bill Cox, Gail Robinson, Danny Stallings, Judy Steinberg, Louie Zaytoun, Lollie Hawkins, and Lloyd Brinson.

NCE

THE CUB

FE

MBER 4 NEW BERN, N. C., FEBRUARY, 1959

uld Kr

s one of
nomical, c
rt of No
is loca
small to
Ridge a
is appro
st of As

t of atte
College I
ts. The
ent stude
out $650
ludes eve
money a
mphatica
college th
one of t
ges in t
time, it h
standard
College h
d loan p
rogram h
nany to

lenient en-
Persons who
standard or
year high
tted. Non-
a minimum
uch schools,
achievement
ests scores
east average
ts, may be
.
sident halls
ed on the
dormitories
m, a large
m, a game
several kit-
ry room.
aces special
education;
veral other
the college.
s a Liberal
re are for-
epartments.
e and two
ses. Also,
pre-profes-
is includes
l, pre-law,
rses.
coming in-
efly because

an aid to the teachers in knowing in what subjects a student is weak.

Information on these tests may be secured from the guidance teacher, Mrs. H

Congratula

The Bear C
Mrs. Albert Br
of the staff wl
H.S. longer tha
here today.

Mrs. Brinson
ing and first-ye
for a number o
to the typing c
is in charge of

Other than
regular teach
Brinson has a
great effort to
who seeks help
eats lunch in h
can type if the
one who does
leave.' She has
ing part-time and full-time jobs for many of the former and present N.B.H.S. students.

to a movie.

College Board Tests

CUB STAFF

Editor-in-Chief ..... BETTY JO GASKINS
Associate Editor ..... SHIRLEY DEAN SCOTT
Business Manager ..... MELONISE BORDEAUX
Assistant Business Manager ..... JANICE BRYAN
Subscription Manager ..... ELOISE NELSON
Feature Editors ..... GAIL TAYLOR
LILLIAN JONSON
Sports Editors ..... ED MITCHELL
ROBERT JOHNSON
Social Editors ..... JOY RICE
LINDA COLLIER
Art Editors ..... BRENDA POPE
MARSHALL BALL
Club News Editor ..... MARGARET RHODES
Exchange Editor ..... JEAN POWELL
Freshman News Editor ..... BETSY DEICHMANN
Sophomore News Editor ..... JIMMY LEWIS
Junior News Editor ..... EMOGENE WILLIAMS
Senior News Editor ..... ANN BLAND
Reporters at Large ..... BILLY BAKER
DON MATTHEWS
Typists ..... ALICE EBORN
BEVERLY FEREBEE, BARBARA MORRIS, PEGGY MORRIS
Alumni Reporter ..... MIRIAM DUNCAN
Adviser ..... MISS LUCIE HODGES

Practice Teachers

Many of the teachers have had a rest this year due to the practice teachers. The practice teachers have taken over some of the classes and the students seem to enjoy the change.

given by Lloyd Brinson, followed by an exhibition of the wrestling team. Coach Sam Arbes intro-
bers of the team in
weight classes and
e of the rules and
wrestling. The team
eral matches, refere-
ins Tommy Turber-
d Wilson.

Students!

ited to:
ine Dance (Inform-

day, February 14,
) 'til 11:00
ation Center
Bear Cub
,
tion: Crowning of
etheart Couple of

eachers majoring in
are Frank Bush,
Clinton LeGette, and Mack Trent.

Mr. Bush was born in Jacksonville, N. C. He is minoring in English and will graduate in May. His hobbies are water skiing, music, and a secret hobby. He is 21 years

r-ir

One of
ate edito
be in cha
the scho
ment ena
to gain va
as to re
from the
position.
ate editor
mend the
Bear Cu
1958-195

Betty J
m Bridge
nicknam
"Beck."
she is al
B. Churc
historical
school s
English.
and Pep
friendly
Throug
school ca
made the
maintain
ity.
Beside
Jo has ta
activities
follows:
Club, ed
pianist a
H. A., S
Girls' Tr

BETTY JO GASKINS
Editor-in-Chief

SHIRLEY SCOTT
Associate Editor

MELONEISE BORDEAUX
Business Manager

JEAN POWELL
Exchange Editor

MISS LUCIE HODGES
Adviser

ELOISE NELSON
Subscription Manager

The Sweetheart Dance

Sweetheart Dance

Betty Jo Gaskins presents Miss Lucie Hodges with a Valentine from the *Bear Cub* Staff.

Eleanor Hicks and David Wilson, the 1959 Sweetheart King and Queen.

A quartet composed of Lollie Hawkins, Terry Midyette, Jackie Hammond, and Gail Robinson sang Valentine songs.

CAROL HUGHEY
Co-Editor

TOMMY MIDYETTE
Co-Editor

CAROL FORSTADT and WANDA TINGLE
Business Manager

MRS. IDA McKINNON
Editorial Adviser

MRS. STELMA WHITLEY
Financial Adviser

Bruin Editorial Staff

JUDY STEINBERG
Social Editor

JACKIE HAMMOND and
MARY ANNE BARTLING
Club Editors

LLOYD BRINSON
and
JIMMY LEWIS
Sports Editors

GLENDA RICKS
Faculty Editor

ERMA SAWYER
Course of Study Editor

Helen Smith, Nancy Whitley, Sophomore Class Editors; Bill Kafer, Freshman Class Editor; Jo Ellen Jennette, Junior Class Editor; and Bunny Jackson, Senior Class Editor.

Linda Day, Libby Goers, Patsy Jacobs, and Erma Sawyer, typists; Jane Rhodes, bookkeeper.

Margaret Rhodes, Carolyn Phillips, and Murilla Oats, copy editors.

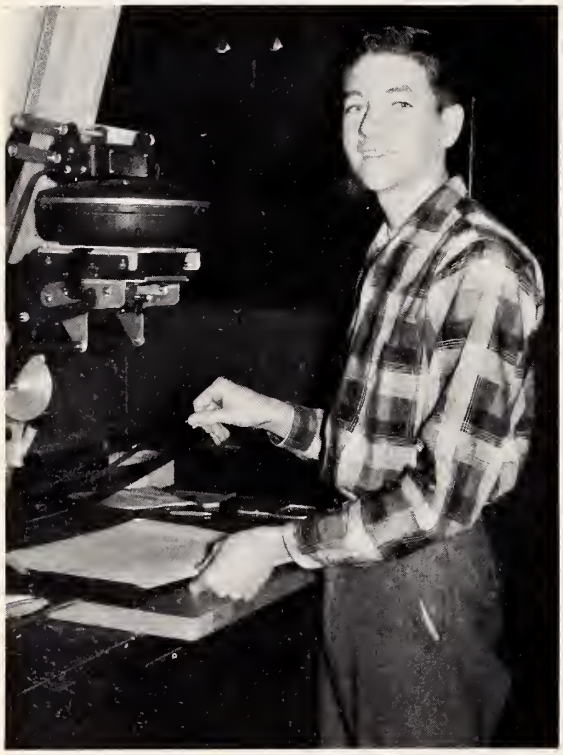

WALTER BALDREE
Photographer

MISS SARA GREEN
Photography Adviser

ELAINE CAIN
Art Editor

Bruin Subscription and Advertising Staff

ROSA LEE ARMSTRONG and CAROLYN DIXON
Subscription Managers

BRUIN subscription staff.

BRUIN advertising staff.

New Bern High School's athletic program is based on a philosophy that shared experiences help us to grow into a more closely knit group who will work more diligently for the common good of all. If one has the needed physical prowess, the courage, the alertness, the sense of fair play, and the ability to cooperate with others, he may participate in the program of athletic activities. If a student does not wish to be an active athlete, then he is encouraged to be an active spectator, for the student representatives and administrative staff feel that the student who participates in some measure is developing himself and adding to that elusive quality called school spirit. The student is happiest who learns to work together and to play together through our . . .

Sports

N. B. H. S. Coaching Staff

MR. WILL PITTMAN, *Director of Athletics, Junior Varsity Football, and Basketball coach.*

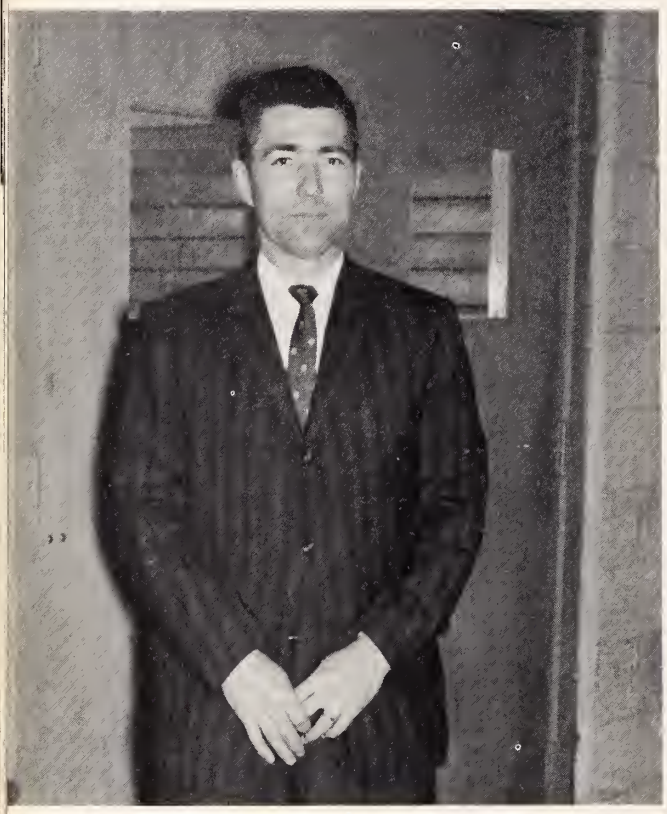

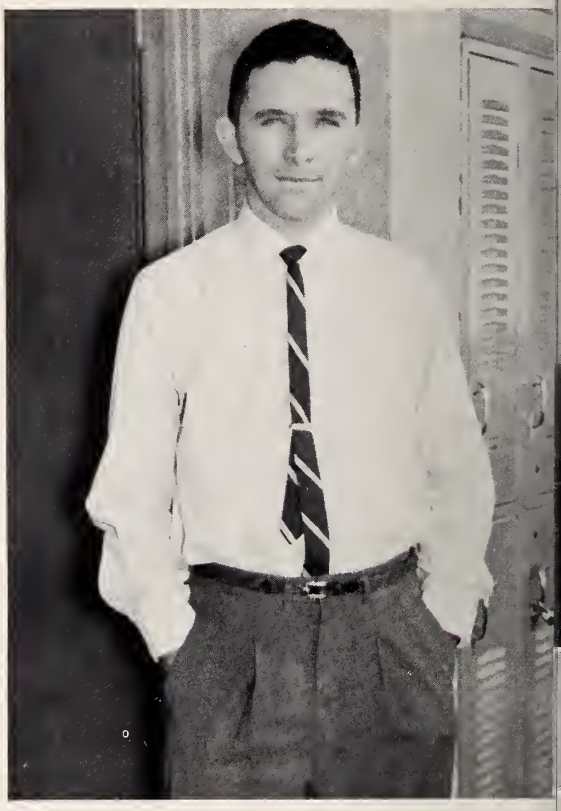

JEFF HOCKADAY, *Varsity Basketball and Assistant Football coach.*

HUBERT McGEE, *Director of Minor Sports, Assistant Football coach, and Track coach.*

SAMUEL ARBES, *Head Football, Wrestling, and Baseball Coach.*

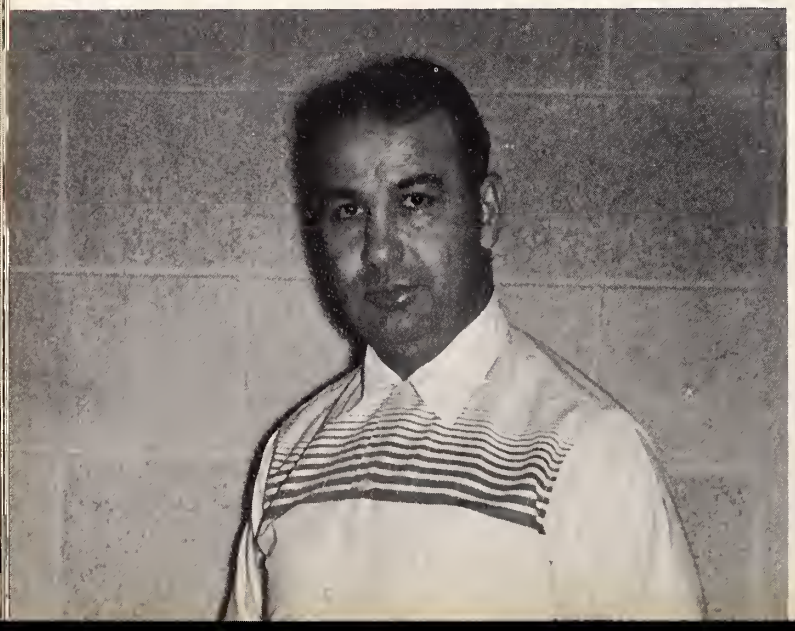

Football

BRUIN CO-CAPTAINS: Buzzy Holton, All-Conference Tackle; Donald Lamb, All-Conference, All-East, Shrine Bowl End.

After losing seventeen lettermen from last year's squad, New Bern's Coach, Sam Arbes, spent the major portion of this year in a program of rebuilding. Despite the handicap of inexperienced players, the Bears exhibited several fine games during the season, finishing third in the North Eastern AA Conference.

V BERN BEARS *from right to left, bottom row*: Danny Whorton, ny Chagaris, Ronald Collins, Jack Zaytoun, Lloyd Brinson, Bill Brunjes, agers Sam Brinson and Harvey Franks; David Wilson, Hunt Baxter, y Swindell, Walter Mizelle, Vernon Goodwin, Bill Slaughter. *Top row:* Cliffe Rowe, Joe Heath, Dale Stroud, Bill Cox, Louis Zaytoun, Terry Maultsby, Co-Captains Donald Lamb and Buzzy Holton; Richard Williams, Oris Holloway, Harold French, Ronald Heath, Jack Langley, Tom Sawyer, Norman Swindell.

BEARS OFFENSIVE ELEVEN: *Top row:* Cliffie Rowe, Terry Maultsby, Joe Heath, Dale Stroud. *Bottom row:* Donald Lamb, Buzzy Holton, Jimmy Chagaris, Louis Zaytoun, Ronald Collins, Danny Whorton, Thomas Sawyer.

Scatback Cliffie Rowe finds a hole in Morehead's line and speeds his way to another T.D., as Joe Heath and Terry Maultsby prepare to follow him up.

NEW BERN 25 7 MOREHEAD CITY

Morehead City's defending Class A State Champs invaded the New Bern High School gridiron to suffer defeat at the hands of the Bears. Harold "Horse" French constantly penetrated the Eagle's tough line to gain over 120 yards rushing, while Cliffie Rowe zoomed around the ends to score three touchdowns. Fifteen-yard penalties nullified two of the three touchdown passes snagged by Don Lamb in an outstanding offensive performance.

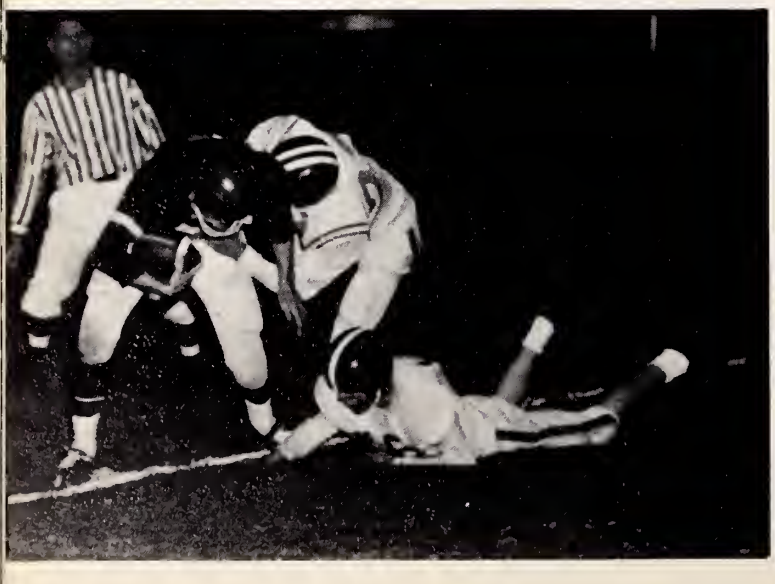

Bears fight for yardage in the Washington game.

NEW BERN 0 6 WASHINGTON

Getting off to a slow start in the conference, New Bern was unable to score as the Pam Pack edged the Bears 6-0, with the game's sole touchdown coming in the opening of the first quarter. After this, the Bears' tight defense, led by Whorton, Zaytoun, Wilson, and Holton, refused to permit another scoring threat. In spite of defective scoring ability, New Bern made outstanding ground gains.

NEW BERN HIGH SCHOOL DEFENSIVE UNIT: *Top row:* Vernon Goodwin, Jack Langley, Bill Brunjes, Jackie Zaytoun, Bill Slaughter, Ronald Heath, Walter Mizelle. *Bottom row:* Lloyd Brinson, David Wilson, Norman Swindell, Richard Williams.

NEW BERN 13 0 JACKSONVILLE

458 yards gained, 99 accounted for by a new fullback, Joe Heath, and 18 first downs indicated the powerful destructive force displayed by New Bern's Bears in their 13-0 victory over the Cardinals. Rowe and Gentry battered 50 yards apiece while Cox, Holton, and Wilson held the powerful Bears' line to yield less than 70 rushing yards to Jacksonville.

Stop him! Greenville players try in vain to prevent Clifton Gentry from another long run.

NEW BERN 7 0 ROANOKE RAPIDS

A 10 yard pass from Cliffie Rowe to Don Lamb formed the margin of victory as the Bears sneaked by the rugged Yellow Jacket team with a score of 7-0. Gentry, Heath, and Maultsby also had much to do with this score as the five men combined to gain over 370 yards rushing.

Despite the deserved victory, there was a dark shadow of sadness as New Bern fans saw "Horse" French carried off the playing field with a mangled ankle, the injury causing him to be lost for the remainder of the season.

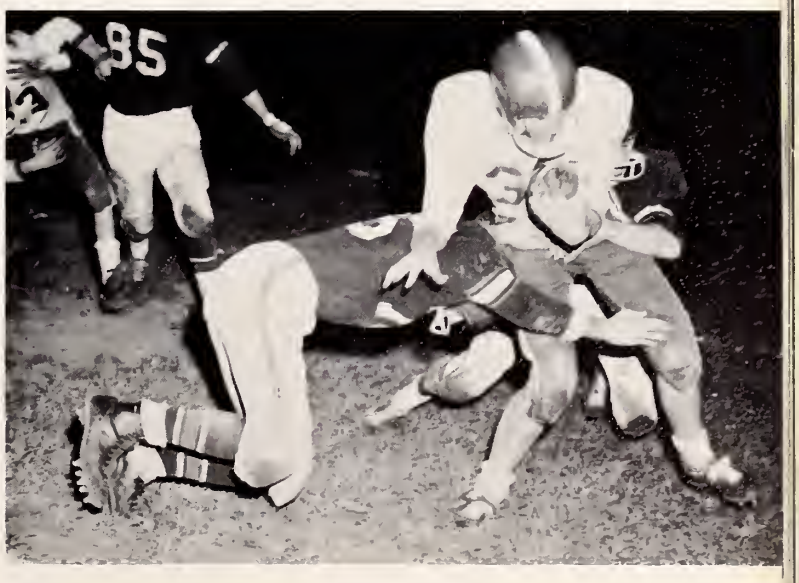

Oof! Being mashed between David Wilson and Bill Cox is no picnic!

LLOYD BRINSON
Halfback

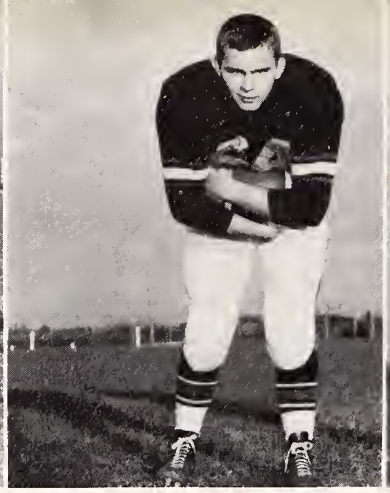

JOE HEATH
Fullback

CLIFFIE ROWE
Halfback

DALE STROUD
Halfback

VERNON GOODWIN
Tackle

TOM SAWYER
End

NEW BERN 8 25 GOLDSBORO

Stepping into a powerful AAA conference, the Bears mustered only one touchdown and a safety in an exciting night for power-runners with Clifton Gentry clipping off 107 yards rushing. Joe Heath was second in total yards followed by Cliffie Rowe, who scored the only tally for the Bears. Driving the Earthquakes back over their own goal line for a two pointer, the New Bern defensive unit, led by Holton, Whorton, and Wilson, performed with their usual outstanding strength.

Donald Lamb sets up a block to break halfback Cliffie Rowe loose on a long run.

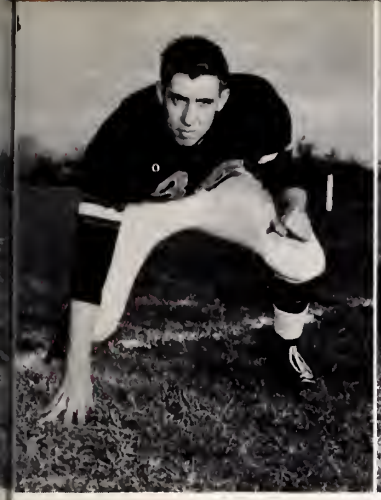

EDDIE HOLLOWAY
Center

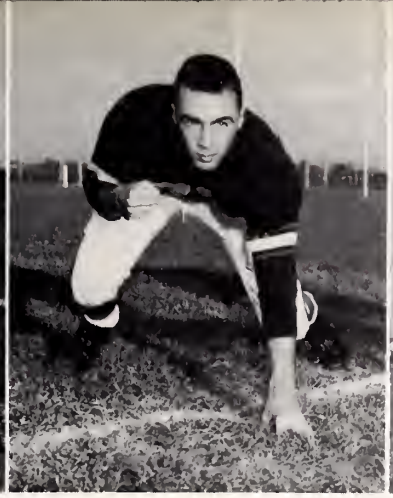

BILL COX
Guard

LARRY SWINDELL
Quarterback

HUNT BAXTER
Halfback

NEW BERN 13 30 WILSON

The undefeated AAA Cyclones proved too much for a less powerful, but stubborn New Bern team. Terry Maultsby punted beautifully, averaging 50.5 yards per boot. Don Lamb scored the first tally and the extra point, receiving passes from Gentry and Maultsby. Sparked by this score and determined to have the final say-so, the Bears struck through the ranks of the Cyclones as Lloyd Brinson returned a kickoff of 85 yards for a touchdown with less than one-half minute left in the game.

DAVID WILSON
Linebacker

TERRY MAULTSBY
Quarterback

The Bears' opponents are always bound to meet resistance similar to that being dealt out by Bill Cox and David Wilson.

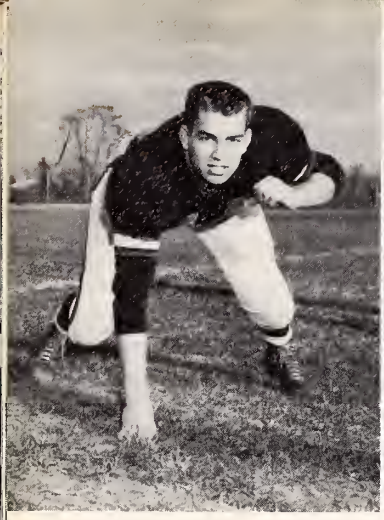

JIMMY CHAGARIS
Guard

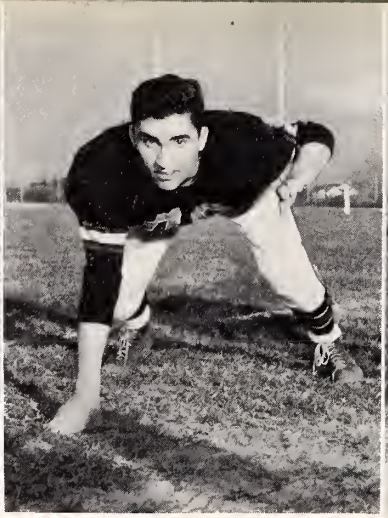

RONALD COLLINS
Tackle

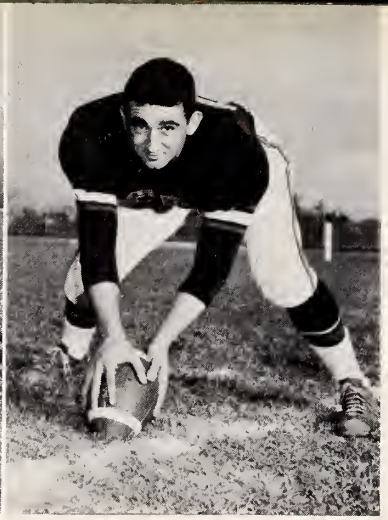

LOUIS ZAYTOUN
All-Conference Center

Lloyd Brinson and Terry Maultsby win the toss for the New Bern Bears.

NEW BERN 6 20 ELIZABETH CITY

State Champions, Elizabeth City, could do no wrong in their powerful defensive battle with the Bears. Despite the score of 20-6, the statistics were more impressive! 9 first downs for New Bern; with 8 for Elizabeth City. A higher passing average coupled with 40.5 yard punting average demonstrated the amount of action displayed. Lloyd Brinson carried the only New Bern touchdown over on a two-yard plunge in the first quarter. Contributing sizable ground gains to the Bears' total were Joe Heath and Dale Stroud.

When Buzzy says scat, he means scat!

NEW BERN 12 0 GREENVILLE

A Homecoming crowd of 2,000 watched with delight as the New Bern Bears rolled over two touchdowns and just missed four others. Terry Maultsby and Don Lamb managed the tallies with Gentry, Heath, and Sawyer threatening, while Holton and Wilson led a smashing assault on defense.

DANNY WHORTON
Tackle

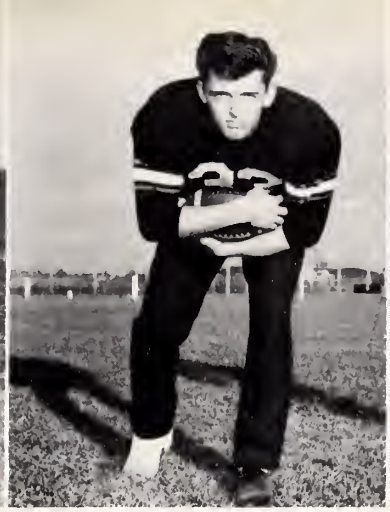

HAROLD FRENCH
Fullback

BILL BRUNJES
Tackle

NEW BERN 6 19 ROCKY MOUNT

Penalties and fumbles decided an otherwise equal game when the New Bern Bears held the Blackbirds to a complete stalemate until a series of penalties set the Bears back on their own one yard line. It was then that the Blackbirds scored and came back to score again, leaving Cliffie Rowe's touchdown as the sole New Bern score.

Louie's fighting spirit comes out to make it another down for the Bears.

NEW BERN 7 14 KINSTON

Outclassing the Red Devils in every department except the final score, the Bears dropped a 14-7 decision to Kinston in the final game of the season. New Bern's defensive unit sparked by Vernon Goodwin's stellar performance struck havoc in the Kinston backfield, causing the Devils to make numerous fumbles and attempt four passes which fell incomplete.

Bears stand on the sideline to register approval of an extra point try; it was good!

1959 Junior Varsity Football Team

First row, reading left to right: Bill Belangia, Bill Kafer, Sam Whitehurst, Bill Howell, Tull Jenkins, Jimmy Jones, Jim Caton, Don Davis, Bill Conway, Hunt Baxter. *Second row:* Doug Brock, Kirven Mills, Leon Potter, Bobby Tilghman, Ronald Wallace, Bill Fox, Leon Scott, Tom Lamar, Norman Swindell. *Third row:* Lynwood Smith, Harry MacDonald, Mike Diechman, Glenn Dunn, Ted Everington, manager; Bill Pendleton, Richard Simons, Larry Heath, Seth Parrott, James Forsythe, Bill Joyner, Brooke Williams.

BILL JOYNER

NEW BERN 0 — 12 WASHINGTON

A fast passing Pam Pack defeated the New Bern Cubs in the first game of the season with a score of 12-0. Hard-driving Norman Swindell, Ronald Wallace, and Hunt Baxter combined their football know-how in several impressive maneuvers, but Washington's passing barrage couldn't be stopped in the second quarter when they took the lead 6-0. In the final period Washington blocked a New Bern punt and moved on to score a second touchdown.

LEON POTTER

TOMMY LAMAR

JIMMY CATON

WAYNE WILLIAMS

BILL BELANGIA

RONALD WALLACE

LARRY HEATH

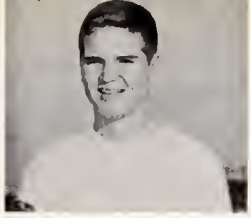

GLENN DUNN

HARRY MacDONALD

DONALD DAVIS

BILL KAFER

Roanoke Rapids feels the strength of the Baby Bears' bruising tackles.

NEW BERN 6 27 GOLDSBORO

Goldsboro's razzle-dazzle passing attack downed the Baby Bears 27-6 in a make-up game. The kick-off was taken by Goldsboro to the Cub's 47 yard marker. On successive plays, Goldsboro's Vincent scored, and the extra point attempt was good. Recovery of a New Bern fumble led to a second Earthquake TD, and the extra point attempt was successful. Capitalizing on a second Cub fumble, Goldsboro again ran across the goal line. A phenomenal Goldsboro 60 yard pass play gave the Quakes their fourth and final TD of the game. The Cubs made their lone TD as a result of two long runs made by Ronald Wallace.

NEW BERN 27 0 GREENVILLE

A trip to Greenville and a score of 27-0 in favor of the Cubs heightened the morale of a much improved Jayvee team. Hunt Baxer intercepted a pass early in the game which set up the first New Bern TD. Ronald Wallace's 31 yard run accounted for the second touchdown. Norman Swindell ran the third TD, and Baxter added the extra point. Donald Davis added another six points to the score for the Cubs with his fantastic 70 yard run. Baxter successfully booted the extra point making the final score 27-0. Defensive stand-outs in the game were Caton, Potter, and Heath.

NEW BERN 12 13 ROANOKE RAPIDS

Failure to convert extra points defeated the Baby Bruins when they traveled to Roanoke Rapids to face their first single-wing team of the year. Hunt Baxter, Norman Swindell, Ronald Wallace, and Donald Davis combined bruising tackles and well-timed offensive plays to put New Bern in the lead with the first touchdown early in the game. Following a 42 yard kick-off return, Donald Davis made another big gain which brought the pigskin down on the Roanoke Rapids five yard line. From here, Wallace ran the second New Bern TD. Roanoke Rapids came back to score and to convert the extra point. A second TD was scored by the Yellow Jackets when they recovered a Bruin fumble.

NEW BERN 0 6 JACKSONVILLE

In spite of five Cub scoring threats, Jacksonville's Cardinals scored a 6-0 victory over the New Bern Jayvees. Beginning a speedy third period, Hunt Baxter, Norman Swindell, and Ronald Wallace carried the pigskin successively and picked up substantial gains. Baxter carried the second half kick-off for a 25 yard streak and Kafer made the first down of the game, but a penalty halted the Cub's drive. Larry Heath, Jim Caton, Bill Belangia, and Leon Potter were the defensive standouts. On offensive, Donald Davis racked up 69 yards, while Baxter followed close behind with 62.

Baby Bruins make the Greenville Phantoms bite the dust!

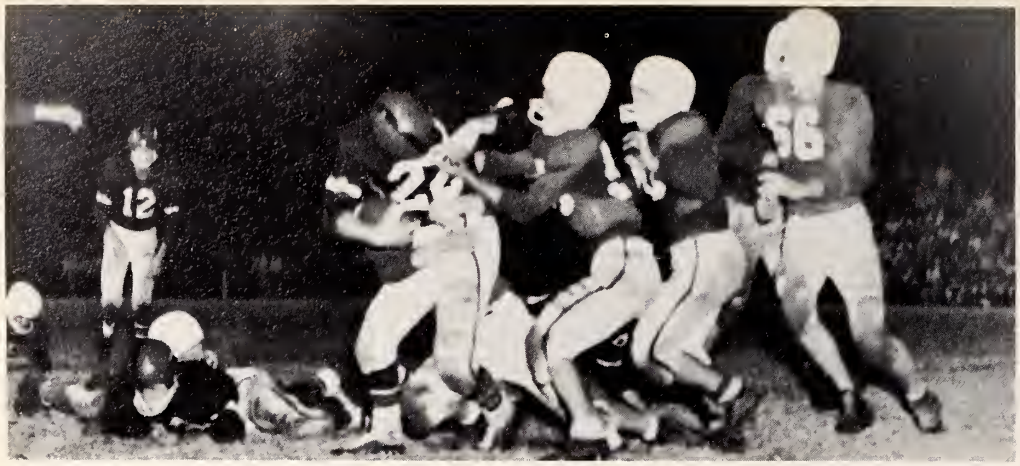

Tommy Lamar recovers the ball in the Elizabeth City game.

NEW BERN 25 8 ELIZABETH CITY

Donald Davis' 37 yard run for an early Cub TD and Ronald Wallace's successful extra point try got the New Bern-Elizabeth City game off to a speedy start. Agile, aggressive Tommy Lamar recovered an Elizabeth City fumble and set up New Bern's second touchdown. A pass play by Bill Belangia racked up the next TD for the rampant Baby Bruins. Belangia hit pay dirt again when he ran the fourth TD and Baxter's extra point attempt was good. Later Tommy Poole intercepted a Yellow Jacket pass, giving the Cubs the ball as the clock ran out.

Bobby Tilghman gets his man!

Bill Belangia lets the Red Devils know that he plays both offensively and defensively!

NEW BERN 26 13 KINSTON

In the final game of the season, New Bern's Cubs walked away with a 26-13 win over Kinston. Kinston scored the first touchdown, but they failed to make the extra point. Ronald Wallace, backed by the exceptionally fine defense of Leon Potter, Larry Heath, and Tommy Lamar, scored the first touchdown for the Cubs. Soon after, Kinston made their second and final touchdown of the game. A pass snagged by Belangia and carried to the goal line accounted for New Bern's second score. Wallace's extra point try was good, and it tied the score. After another march down the field, Belangia romped across the goal line for a third Bruin score, Bill Kafer scored the extra point. Billy Howell's recovery of a Kinston fumble set up the opportunity for the Cubs to score their fourth TD, and Wallace carried across to give the Cubs an uncontested victory of 26-13. This victory marked the seventh consecutive year the Baby Bruins have won over the Kinston Red Devils.

Pictured here is the 1959 Basketball Team. Kneeling is Louis Zaytoun, Cliffie Rowe, Clifton Gentry, Terry Maultsby. Standing is Ted Williams, Don Lamb, Bill Stovall, Rodney Knowles, Mark Dunn, and Walter Mizelle.

New Bern High School Basketball Team

Bears—8	Pamlico—35
Bears—7	Beaufort—51
Bears—7	Pamlico—43
Bears—3	Vanceboro—35
Bears—3	Beaufort—47
Bears—9	Jacksonville—45
Bears—6	Tarboro—46
Bears—4	Roanoke Rapids—40
Bears—3	Elizabeth City—54
Bears—0	Kinston—63
Bears—4	Washington—63
Bears—3	Greenville—63
Bears—7	Kinston—66
Bears—0	Jacksonville—78
Bears—9	Greenville—72
Bears—5	Roanoke Rapids—63
Bears—2	Tarboro—54
Bears—9	Washington—72
Bears—0	Elizabeth City—59
Bears—3	Washington—45

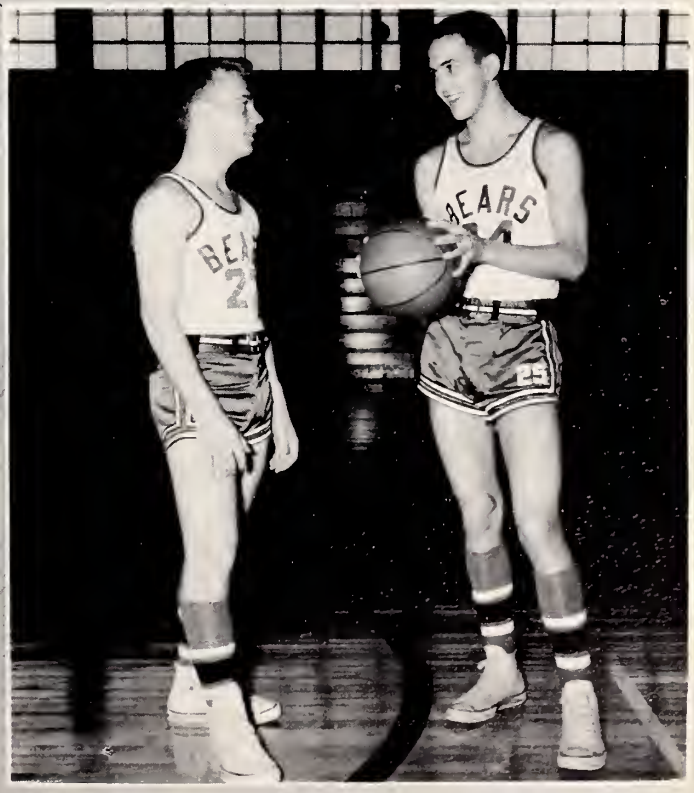

Co-Captains Clifton Gentry and Terry Maultsby

J.V. Coach WILL PITTMAN, *Varsity Coach* JEFF HOCKADAY, and *Assistant Coach* JIM McGEE.

Rodney Knowles goes up for another two points for the Bears.

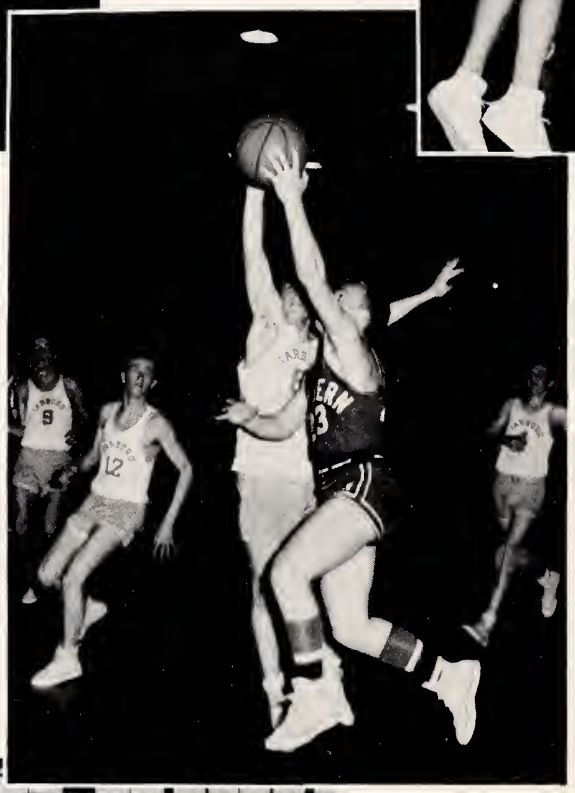

Clifton Gentry steals the ball from Tarboro.

Flanking Mark Dunn, center of the 1959 basketball team, are guards Clifton Gentry, Terry Maultsby, Louis Zaytoun, and Cliffie Rowe.

Today's active athletes . . .

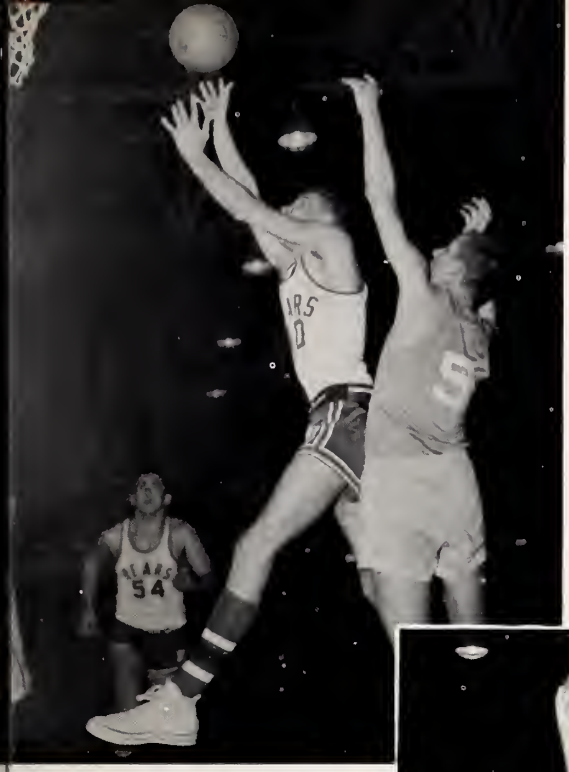

Mark Dunn was in the right spot to get the rebound and set up another goal for the Bears.

Managers Terry Partin and Howard Dean obligingly pose for the photographer before the game begins.

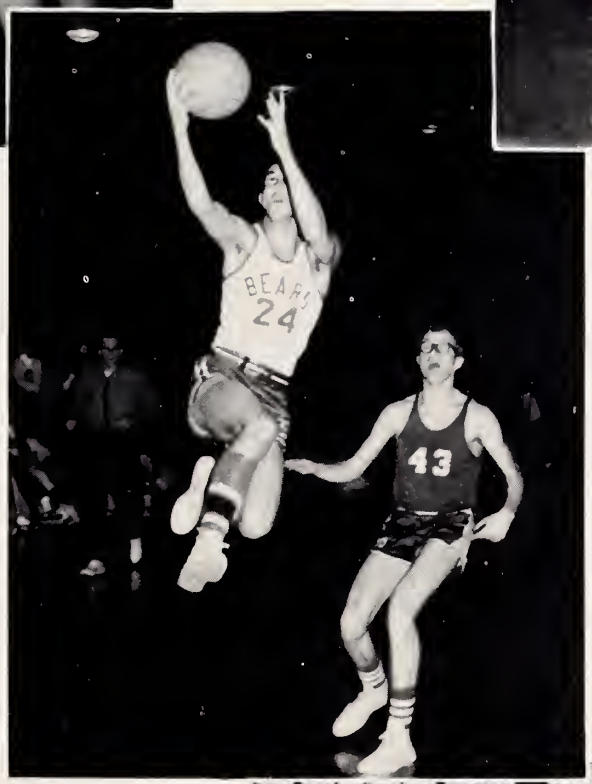

Terry Maultsby was "hot stuff" as he went up for this layup.

1959 forwards were Ted Williams, Bill Stovall, Don Lamb, Rodney Knowles, and Walter Mizelle.

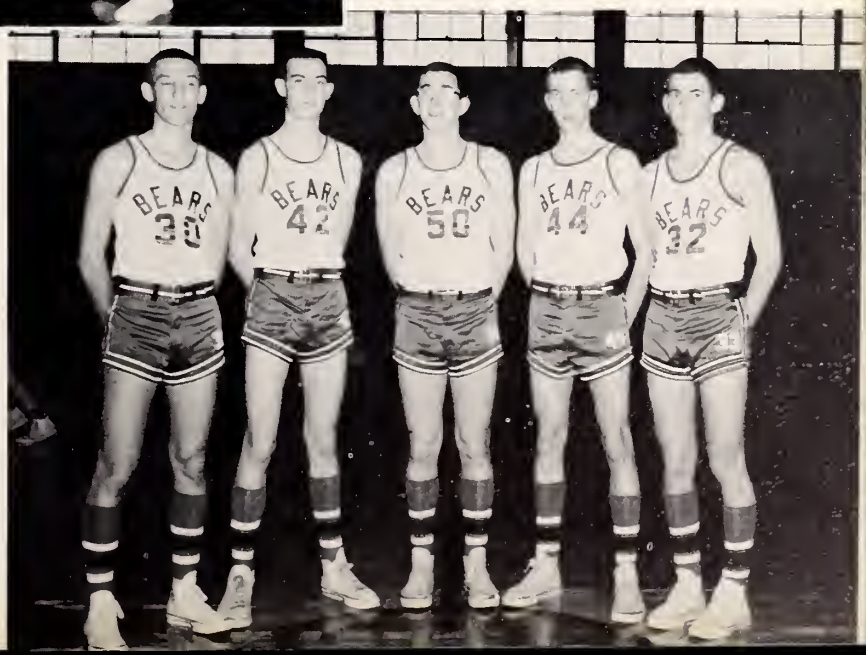

Tomorrow's enthusiastic spectators

Coach Hockaday gets in the huddle during a time-out to give instructions for additional strategy.

Donnie Lamb isn't leading the cheers—he's just shot another two points.

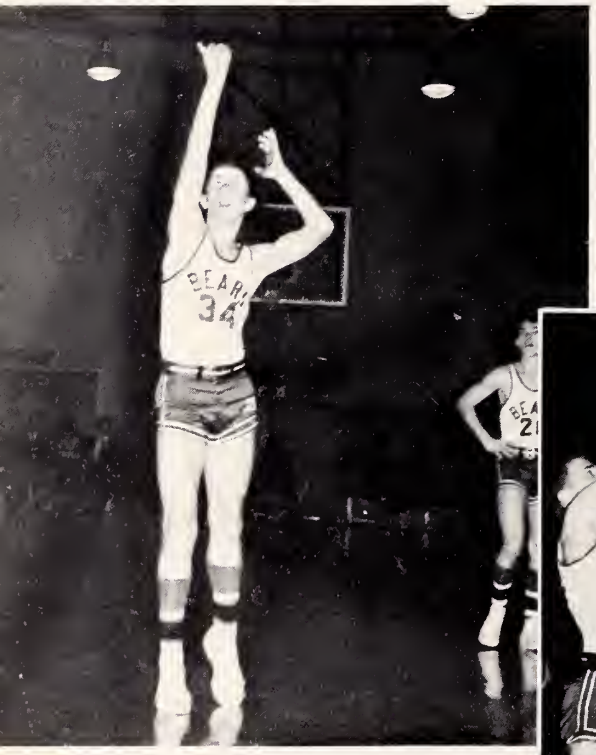

Jim Gooch's try from the free throw line was good.

Mark Dunn watches as Rodney Knowles goes up for the goal that the two have set up.

J. V. Basketball Team

Norman Swindell breaks down the center lane and raises the score another two points.

Robert Brock sinks another field goal for the New Bern Cubs.

SCOREBOARD

Bears	44	.....	28	Pamlico
Bears	30	.....	32	Beaufort
Bears	48	.....	29	Pamlico
Bears	49	.....	48	Vanceboro
Bears	36	.....	28	Beaufort
Bears	39	.....	50	Jacksonville
Bears	43	.....	42	Tarboro
Bears	40	.....	42	Roanoke Rapids
Bears	45	.....	42	Elizabeth City
Bears	46	.....	41	Kinston
Bears	36	.....	58	Washington
Bears	41	.....	57	Greenville
Bears	56	.....	49	Kinston
Bears	45	.....	52	Jacksonville
Bears	37	.....	72	Greenville
Bears	26	.....	37	Roanoke Rapids
Bears	42	.....	44	Tarboro
Bears	60	.....	42	Washington
Bears	61	.....	37	Elizabeth City

THE NEW BERN J.V. BASKETBALL TEAM: *Top row:* Bill Kafer, Tommy LaMar, Charles Toler, Robert Brock, Douglas Brock, Glenn Dunn, Brook Williams. *Bottom row:* Norman Swindell, Haywood Gillikin, Butch Ricks, Donald Davis, Tommy McSorely, Jack Lee.

Doug Brock pulls down another rebound for New Bern.

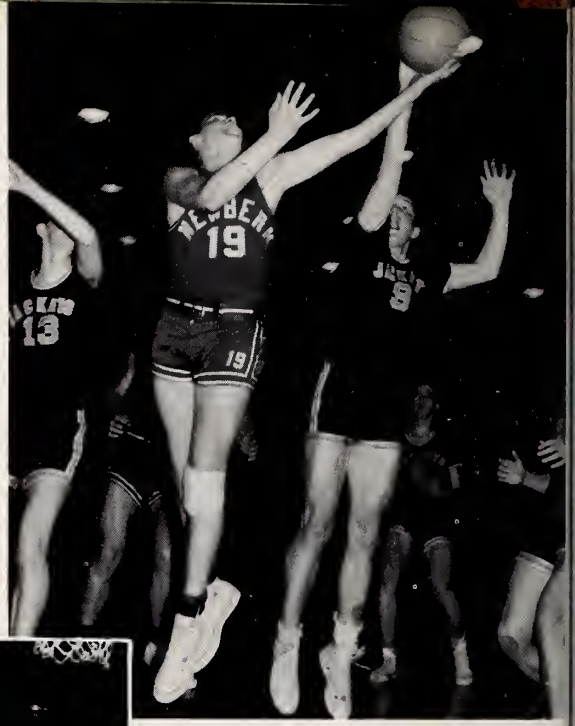

Glenn Dunn blocks the Yellow Jacket's scoring attempt.

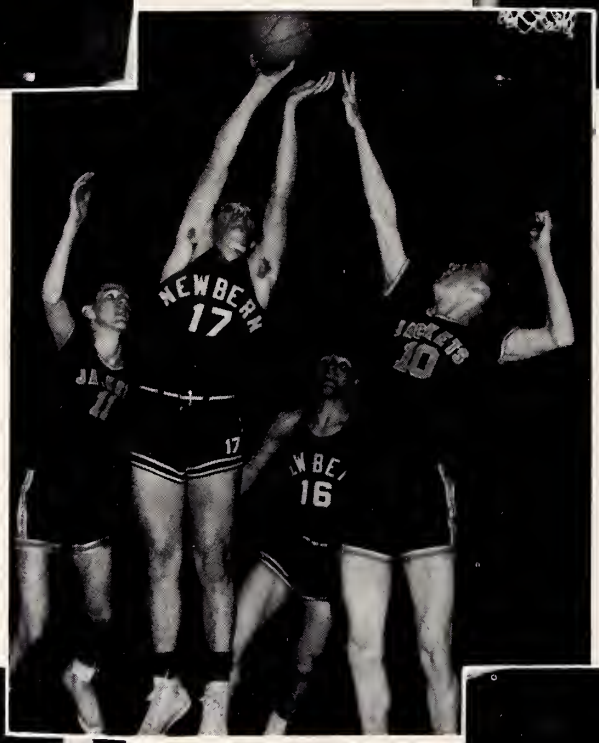

Tommy Lamar taps in two more points for the Cubs.

Haywood Gillikin scores on the Red Devils.

"What! I made it," says Harry MacDonald while Donald Davis looks on.

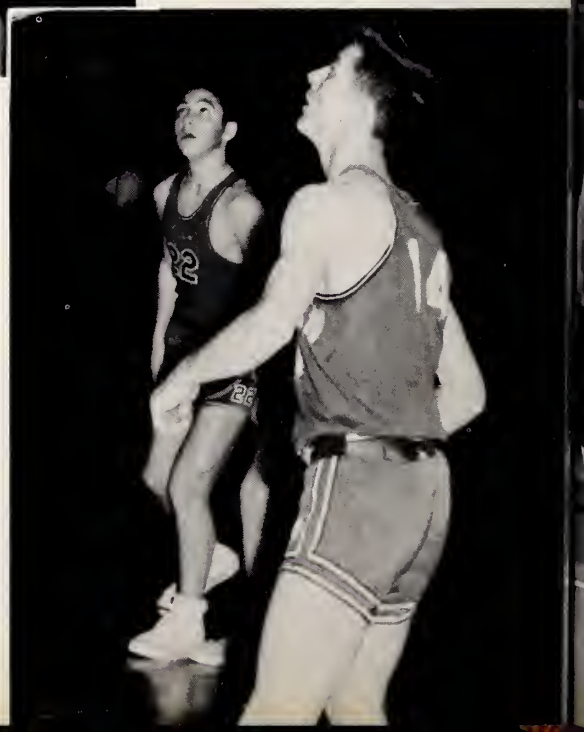

SCOREBOARD

New Bern—46	0—Kinston
New Bern—18	29—Goldsboro
New Bern—50	0—Kinston
New Bern—32	18—Greenville
New Bern—46	8—Washington
New Bern— 6	44—Goldsboro
New Bern—29	19—Greenville

New Bern High 1959 Wrestling Team

Co-Captains Tommy Turbeville and David Wilson

Top row, reading from left to right: Coach Sam Arbes, Joe Nelson, Bill Conway, Jerry Oliver, Doug Haddock, Charles Rhue, Van Stephenson, manager. *Second row:* Ronald Collins, Joe Heath, Martin Lancaster, Bill Pendleton, Ted Everington, Joe Wright. *First row:* Hunt Baxter, Jackie Zaytoun, Tommy Turbeville, David Wilson, Ronald Wallace, James Wiley, Jack Brown.

Organized three years ago under the able supervision of Coach Sam Arbes, N.B.H.S.'s wrestling team has achieved great success. This year the Bears won the Northeastern Conference championship and took an easy fourth place in the state tournament.

In the season's first meet New Bern was host to Kinston. Showing real wrestling know-how, the Bears defeated the Red Devils 46-0. In the second meet, Goldsboro's non-conference team won a sound victory from the Bears when they scored 29-8. The Bears hit the road to encounter Kinston in a return meet and racked up the almost unbelievable score of 50-0. Following this exhibition, Greenville submitted meekly to the strong New Bern team who sent them to a 32-18 defeat. In their fifth meet, the Bears won over Washington with a score of 46-8. Following this meet, New Bern again faced non-conference Goldsboro and was obviously outclassed as Goldsboro took an easy 44-6 victory. Once more back to conference action, the Bears won the last match of the season with a 29-19 victory over Greenville.

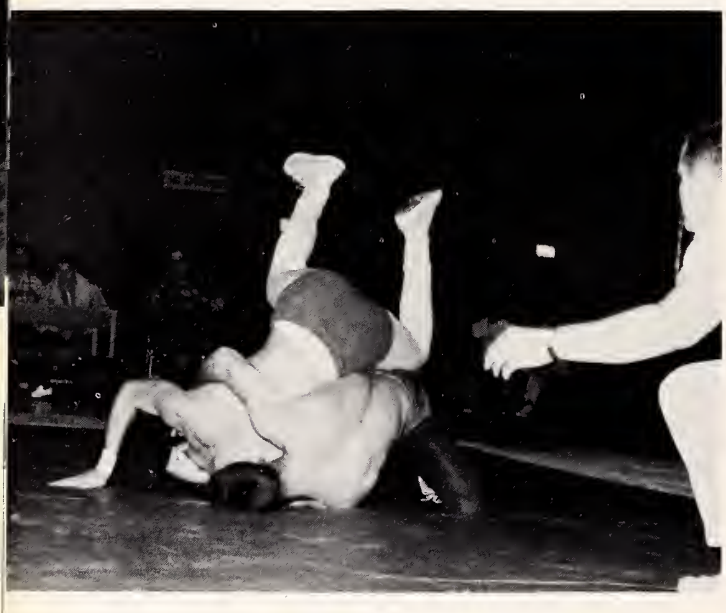

Turbeville pins Laughinghouse in thirty-six seconds.

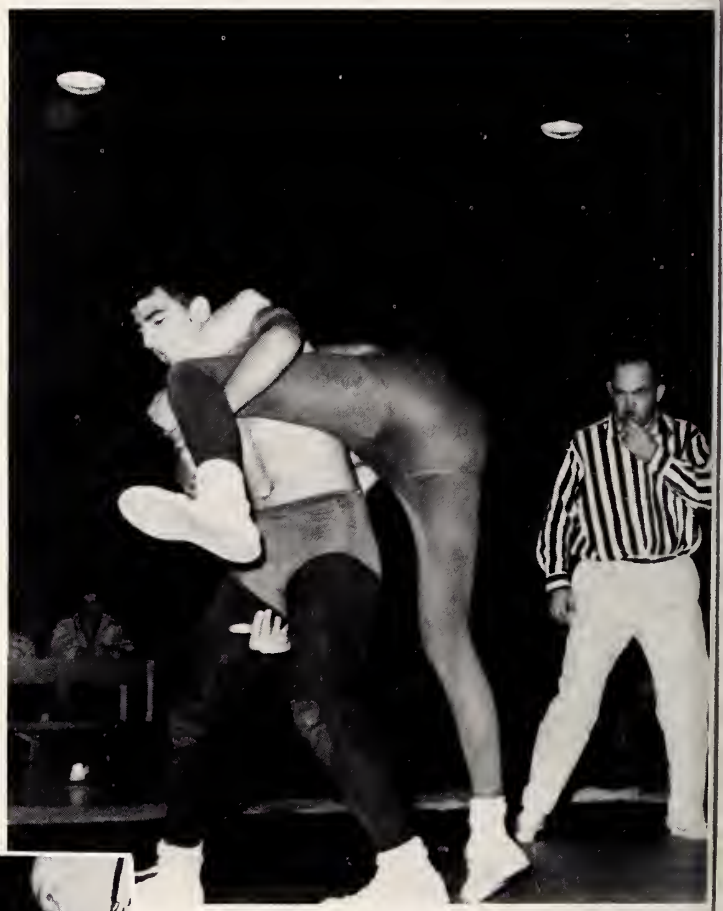

Jackie Zaytoun decisioned his opponent in the first meet of the season.

Brown wins a 7-1 decision over his opponent from Kinston.

1959 Conference Champions

Acting as host to the Northeastern Conference Tournament, the New Bern matsmen finished the regular wrestling season by participating in the tournament which was held on February 19th and 20th. The Bears were first place winners with a score of 121 points. Greenville came in second with 93 points, followed by Kinston with 47 points. Washington and Elizabeth City scored 26 points and 12 points respectively. Officials for the tournament were Coach Jim McGee, Mike McGee, and Bob Crummie.

Doug Haddock, Ted Everington, David Wilson, Charles Rhue, Tommy Turbeville, Coach Arbes, and Ronald Collins are pictured here just as they received the Northeastern Conference trophy for first place winners.

David Wilson turns David Lane upside down for a decision of 5-1.

Charles Rhue puts his opponent on the mat and official Mike McGee gets down where he can get a good look.

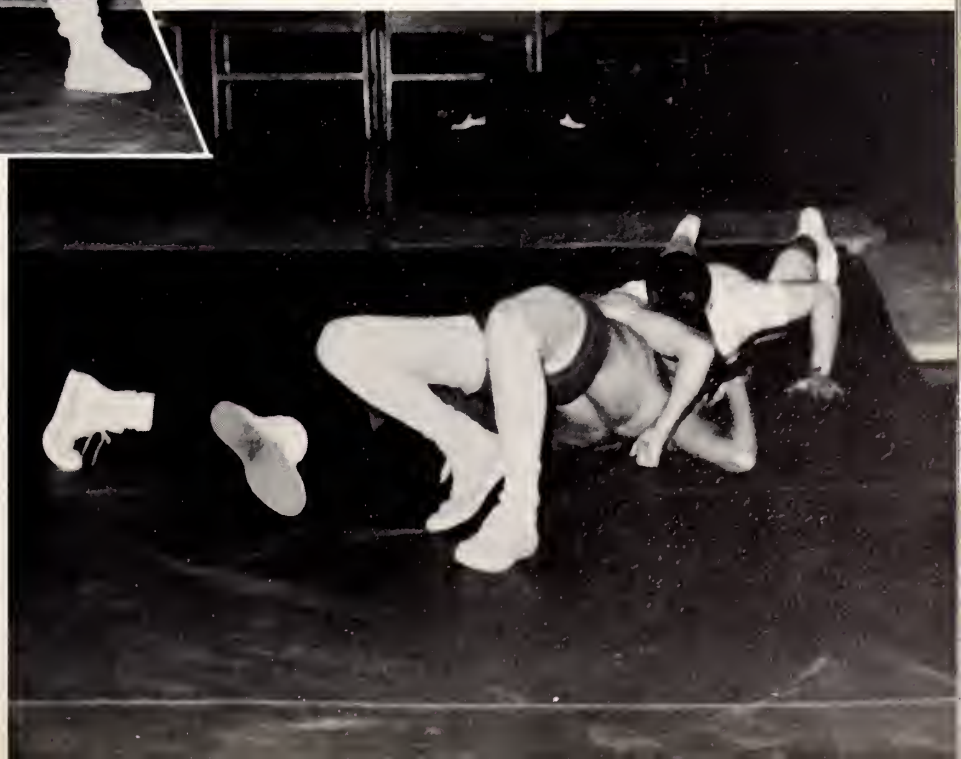

Pictured above are the first place winners in the Northeastern Conference Wrestling Meet. *Reading from left to right.* Dallas Owens, Greenville; Jerry Oliver, New Bern; Lewis Arthur, Greenville, James Wiley, New Bern; Pete Taylor, Greenville; David Wilson, Charles Rhue, Tommy Turbeville, New Bern, Skipper Duke, Washington.

"Hey, I disagree," protests Coach Arbes to the official during the Conference Meet.

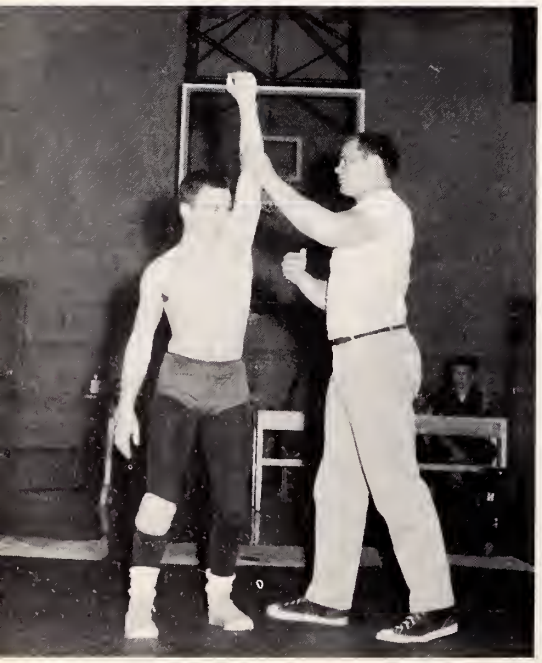

Official Mike McGee puts his hand on the arm of Ted Everington to indicate another victory for New Bern.

Bill Pendleton exhibits the proper way to pin an opponent as he makes his Greenville man admit that he has had enough.

Bottom row, left to right:
Jackie Bennett
Jack Lewis
Duncan Winfield
Robert Gillikin
Charles Carraway
Larry Swindell
Terry Maultsby
Billy Gaskins

Top row, left to right:
Manager, Van Stevenson
Chuck Ferebee
Tom Sawyer
Jean Earl Worthington
Curtis Hilghman
Roger Toler
Bobby Williams
Julian Lewis
David Flowers
Assistant Manager, Harry Ritter

1958 New Bern High School Baseball Team

Maultsby bites the dirt to insure safety on third and a victory over Washington's Pam Pack.

Robert Gillikin and Charles Carraway, 1958 Co-Captains of the baseball team, flank proud Coach Sam Arbes.

NEW BERN—10 0—WASHINGTON

Gillikin pitched his first no-hitter of the season as he led New Bern in the first conference win of the year. Charles Carraway led the Bears at the plate as he hit 4 for 4, driving in 5 runs.

NEW BERN—5 4—ELIZABETH CITY

Gillikin found his control on the side line in the second inning and completed a one-hitter against Elizabeth City, as the New Bern Bears gained their fifth conference victory of the season by defeating Elizabeth City's Yellow Jackets 5-4.

NEW BERN—0 3—KINSTON

Kinston's Don Civils displayed amazing control as he held the Bears to only 2 hits in the Bears' third defeat of the season.

NEW BERN—4 2—RICHLANDS

Initiating the 1958 baseball season was the 4-2 victory of the Bears over Richlands. Julian Lewis' all-important run that broke the tie-game and Charles Carraway's full seven innings of outstanding pitching made the opener a real thriller.

NEW BERN—0 2—GREENVILLE

Despite the outstanding pitching by Robert Gillikin in the first no-hitter of his scholastic career, New Bern failed to score in the first conference game of the season. Both Gillikin and Greenville's hurler Bynum struck out eight batters. Errors and walks predominated the play of the New Bern Club.

NEW BERN—1 2—JACKSONVILLE

Using three pitchers to pin down the Bears, Jacksonville defeated NBHS 2-1. Three times loaded bases failed to yield pay dirt as a result of outfield flies and unsuccessful steals.

Bottom row: Catchers—Julian Lewis, Bob Williams. *Top row:* Pitchers—Charles Carraway, Robert Gillikin, Curtis Tilghman, Jackie Bennett.

NEW BERN—3 2—ROANOKE RAPIDS

The Bears ended their conference season with a thrilling victory over the Roanoke Rapids Yellow Jackets. This put the Bears in third place with a 6-4 record. Jackie Bennett made his debut for the season and hurled the first six innings. Curtis Tilghman pitched the seventh inning, in which the Yellow Jackets tied the score and sent the game into extra innings. Robert Gillikin attemped two bases and scored the winning run.

Infielders Jean Earl Worthington, Chuck Ferebee, Tom Sawyer, Larry Swindell, Roger Toler, Terry Maultsby.

NEW BERN—9 3—GREENVILLE

New Bern dumped Greenville, previously unbeaten in five conference games, by a score of 9-3. The Bears broke up the game in a wild fourth inning climaxed by Duncan Winfield's three-run homer that fell into Burn Street beyond the right field barrier of Kafer Park.

The Bears scored eight runs in the eighth inning to regain a lead they had lost when Greenville pushed across three runs in the top of the same frame. New Bern had scored one in the first. Other outstanding players were Gillikin, Carraway, and Worthington. New Bern played five Sophomores and Juniors.

Jack Lewis, David Flowers, Julian Lewis, Billy Gaskins, Robert Gillikin, Charles Carraway and Duncan Winfield, the Bears' outfielders for the 1958 Baseball team.

NEW BERN—5 ,4—JACKSONVILLE

New Bern High School's Bears beat the Jacksonville Cardinals 5-4 in the tenth inning of a scheduled seven-inning baseball game.

Gillikin pitched a two-hitter, struck out 23 batters, and remained in jeopardy for almost the entire game. Winfield ended the game with a curving left field slice that dropped safely behind shortstop to score Jack Lewis from third. Other outstanding players in the game were Maultsby, Swindell, Worthington, the Lewis brothers, and Carraway.

NEW BERN—5 3—WASHINGTON

Carraway pitched the New Bern Bears to a 5-3 victory over Washington. Winfield and Gillikin brought in the first runs. Carraway followed them in on Sawyer's single and Maultsby walked. Other outstanding players were Worthington and Julian Lewis.

NEW BERN—4 1—VANCEBORO

Billed as a battle of no-hitter pitches, the Vanceboro game turned in favor of Southpaw Robert Gillikin, who threaded carefully through nine innings and pitched his third no-hitter of the season to register his sixth win of the season as New Bern scored a victory of 4-1.

Jean Earl Worthington scored after a two base steal when Duncan Winfield's long fly ball was lost in left field.

NEW BERN—3 4—KINSTON

New Bern was knocked out of the Northeastern Conference race by the Kinston Red Devils on a bunt, breaking a 3-3 tie in the seventh inning.

Twice Gillikin struck out batters with the bases loaded, but three errors coming at crucial moments allowed Kinston to score two unearned runs.

New Bern scored two runs on three successive hits, two of them three-baggers in the second inning. In the third inning Jean Earl Worthington scored a run for the Bears while Julian Lewis lured a walk and stole second, drawing a throw from the plate.

Tom Sawyer's hit brings the Bears a 5-4 victory over Elizabeth City.

Athletic Awards

Buzzy Holton was chosen by secret vote of the entire football squad to be the most valuable player of the 1958-59 season.

A secret ballot by his team elected Tom Sawyer to be the recipient of the football sportsmanship trophy awarded by radio station WHIT. This is the first year that this award has been given, making Tom the first recipient.

After the last whistle had blown and the season had ended, Rodney Knowles was selected by the basketball team as the player who had made the most valuable contribution to the basketball team.

MEMBERS OF THE TRACK TEAM ARE: *Top row:* Jimmy Chagaris, Johnny Anderson, Richard Williams, Bobby Stovall, Jimmy Leathers, Vance Wrenn, and Jimmy Brinson. *Bottom row:* David Wilson, Jerry Eubanks, Fred O'Connor, Lloyd Brinson, Joe Heath, Ted Williams, Vernon Goodwin, and Mark Dunn.

mmy Brinson displays his usual skill in pole-vaulting as he clears the ine foot mark.

1958 Conference Champion Track Team

Track, a two-year-old sport in New Bern High School, has attained much prominence in the Eastern section of North Carolina. An undefeated season and a Conference Championship make the speedy Bears a serious threat to capture the Eastern Sectional trophy. With several individual champions and many potential medal winners returning, New Bern shows great promise in pre-season workouts.

Racing for the finish line, two veteran track men, Lloyd Brinson and Ted Williams, give some idea of what it is like to clear the low-hurdles.

Herbert Williams and Mark Dunn finish in grand style after a tiring distance run.

"Whew! I'm bushed," pants Vance Wrenn as he is supported by Jackie Ragan and Bobby Mohn.

David Wilson clears a high one and prepares to land in the pole-vault pit.

"Gosh! I made it," exclaims Vernon Goodwin in surprise as he skims the high jump bar.

Another first place for New Bern was taken by the relay team, anchored by Lloyd Brinson who is supported here by his teammates, Charles Davis and Ted Williams.

SCOREBOARD

Bears 59-2/3	.....	Greenville 53-1/3
Bears 74	.....	Goldsboro 21
Bears 76	.....	Jones Central 15
Bears 62	.....	Smithfield 53
Bears 60-1/2	.....	Greenville 39-1/2

CONFERENCE MEET

Bears 59-1/10	..	Second highest 40-7/10

Ted Williams places fourth in the state with a 21-1/2 foot broad jump.

Joe Heath practices diligently as he approaches the conference record for the discus throw.

The high hurdles present no problem to Vernon Goodwin and Billy Stovall.

Bill Cox, Steve Hines, George Smith, Bill Guthrie, and Danny Stallings pack up to go to the golf course.

Members of New Bern High School's Gold Team are boys who play golf with a deadly accuracy. Undefeated during the 1958 season, the golf team downed Kinston 18-0, Elizabeth City 6-0, and Jacksonville 21-0; on the other hand, the team skimmed by Washington 10-8 and 9-1/2-8-1/2. In the 1958 State High School Golf Tournament, New Bern placed second in a field of twenty-eight teams, with George Smith taking second place in the individual competition.

1958 Conference Ch

Danny Stallings and George Smith missed the water hazard and prepare to sink a putt.

Bill Cox and Bill Guthrie take the easy way to travel to the back nine.

Winners of the Northeastern Conference golf championship for the past three years, the majority of our team members are tourney-tested veterans in high school golf circles and expect to give a performance that will be equal to or better than last year's record. Coach Will Pittman accompanies the team on all out-of-town trips.

Team members watch as Bill Guthrie blows the dust off the ball!

Champion Golf Team

George Smith, winner of individual medalist honors for three years in the Northeastern Conference, displays the form of a champion.

Coach Will Pittman awards certificates of recognition to Bill Guthrie, Steve Hines, Danny Stallings, George Smith, Bill Cox, and Bill Biddle at Awards Day Assembly.

VARSITY CHEERLEADERS

NEW BERN VARSITY CHEERLEADERS are Elizabeth Cotten, Joyce Stainback, Lillian Johnson, Gail Robinson, Judy Lockey, Terry Midyette, Head Cheerleader, Mascots Jeff Hockaday and Debbie Crayton, Kitty Whitty, Assistant Head Cheerleader; Judy Steinberg, Alice Mumford, Donna Kilby, Olivia Hammond, and Patsy O'Neal.

Varsity Cheerleaders rode in the Homecoming Parade.

Mascots Jeff Hockaday and Debbie Crayton pose for the photographer by the symbol of New Bern High School.

Junior Varsity Cheerleaders display some of the enthusiasm that marked their performance at each of the J.V. games during the season.

Junior Varsity faithfully decorated the goalposts for every home game during football season.

J. V. CHEERLEADERS

JUNIOR VARSITY CHEERLEADERS *are kneeling:* Ta Ashford, Carole Vereen, Head Cheerleader; Donna White, Susan Gaskins. *Standing:* Glenda Gosnell, Janis Shapou, Priscilla Patterson, Mary Kate Quick, Assistant Head Cheerleader; Marilyn Munns.

Girls' Drill Team

Officers of the Girls' Drill Team are Becky Rouse, president; Gail Taylor, vice-president; Linda Chance, secretary; Bunny McIlwean, treasurer; Margaret Rhodes, reporter.

Mrs. Hubert McGee officially selects Elinor Nelson as captain of the Girls' Drill Team.

Through choices that are made in a democratic manner, New Bern High School marks a few special events with appropriate celebrations and honors a few personalities. By making choices of whom and of what should be set apart from the everyday phases of living, students in this school are learning that one must contribute something beyond that which is expected of the crowd if special recognition is to be merited or bestowed. The student understands that there is no special niche for recognition of mediocrity. Thus, valuable experiences in the art of living with one's fellowmen come to students in New Bern High School as they mould a part of their adult life through . . .

Special Events

Junior --

Kirk of Brigadoon.

Brigadoon, a little village in the Scottish Highlands, had an old minister of the Kirk who feared that the changing conditions of the world would take his people away from the teaching of God. One night the old man went into the forest to pray that Brigadoon and its people would disappear from the earth and reappear one day each century—and so it was. One hundred years later the villagers awakened, living their customary lives as if only one day had elapsed since the miracle.

On May 9, 1958, the Junior Class brought Brigadoon alive when they used its legend as the theme of the annual Junior-Senior Banquet and Prom. Little stone cottages with thatched roofs, carts with the plaids of the weavers, and a crumbling stone Kirk set the scene for the figure of Crossed Swords, and Miss Vivian Morrison of Nova Scotia piped the couples on the floor to the gay tunes she played on the bagpipes.

Mr. Smith directs the work of Leroy Alligood, Terry Maultsby, Sammy Kellum, and Elizabeth Ivey as they build the bridge over the little stream near Brigadoon.

Busy are the hands of these Juniors transforming boxes and newspapers into stones to be used in the construction of a Scottish village.

- Senior

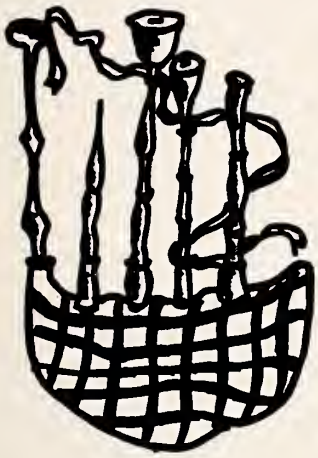

Louis Zaytoun, Junior Class President, escorts Erma Sawyer as they lead the Grand March.

Brigadooners await the Brigadoon Sweet after having enjoyed an entree of Sliced Bird of Troon.

Highland Fling Dancers Bob Brown, Carolyn Phillips, and Lyle Robinson watch the gay merrymaking of the villagers.

Leaders of the student body formed a figure of Crossed Swords at the midpoint of the dance. Here they are pictured in the no-break dance which followed the formation of the figure.

Awards Day

Superintendent H. J. MacDonald spoke at the annual Awards Day Assembly on Wednesday, May 16, 1958.

Dr. Spear registered his surprise and pleasure when Jo Carole McDaniel announced the "58" BRUIN was dedicated to him and presented him with his copy.

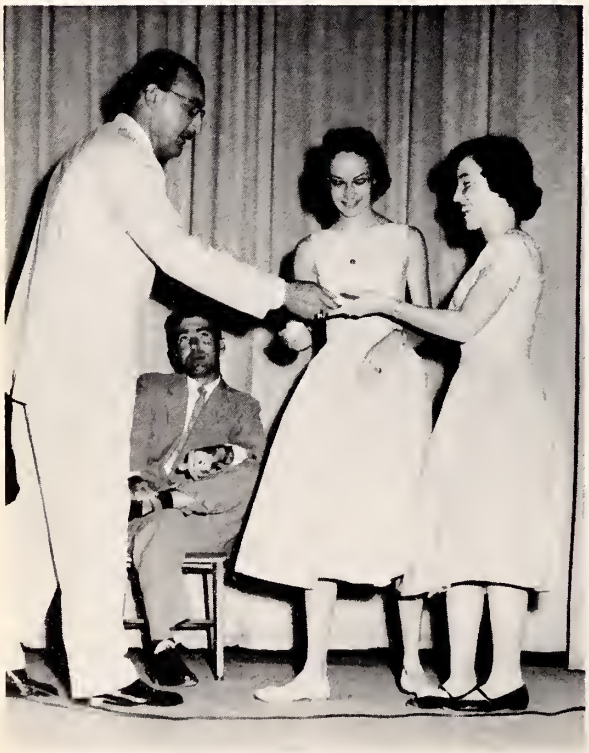

Journalism Awards were presented to Olivia Burnham for her outstanding work on the *Bear Cub* and to Velma Williams for her work on the BRUIN.

Athletic Director Will Pittman presented certificates of recognition to N.B.H.S.'s All-Conference Champion Basketball Team.

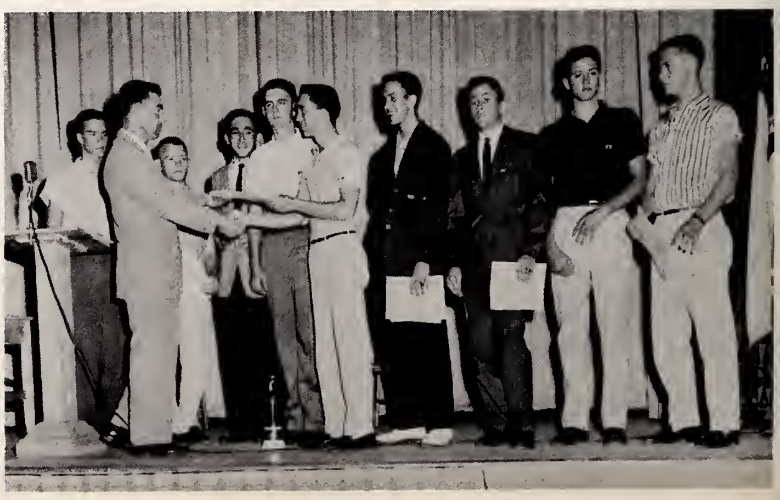

Assembly

Betty Jo Gaskins' happiness is shown in her big smile as she received the American History Award for worthy achievement.

Mrs. Helen Smith informed Leroy Alligood, Judy Steinberg, Lloyd Brinson, Gail Robinson, Kitty Whitty, Nancy Gibbs, and Herbert Williams that they had been chosen to represent New Bern High School at Boys' and Girls' State.

Members of the Conference Champion Track Team were awarded certificates by Mr. Pittman.

Acknowledgement of Mickey Register's outstanding work in Latin II was made by Dr. Spear as he presented Mickey a medal.

Seniors Attend National Ci

Twenty-seven seniors, accompanied by Mrs. Fred O'Connor, Joe Slater, and Bill Pierce, attended the National Conference on Citizenship, September 17-20. Inaugurated thirteen years ago for the purpose of keeping alive the high type of citizenship developed during World War II, the 1958 conference highlighted the theme "Citizenship in a Changing World."

Chosen on a basis of scholarship and active participation in the various phases of school life, New Bern High School was represented by Lollie Hawkins, Jackie Hammond, Mary Ann Bartling, Lloyd Brinson, Gail Robinson, Catherine Lansche, Marie Stilley, Wanda Tingle, Shirley Scott, Leroy Alligood, Bunny Jackson, Nancy Gibbs, Ann Bland, Judy Steinberg, Rosa Lee Armstrong, Charlie Lewis, Kitty Whitty, Fred O'Connor, Flora Allen, John Howell, Elizabeth Cotten, George Smith, Rodney Knowles, Pat Mason, Carole Hughey, Danny Stallings, and Roderick Abbott.

Citizenship Conference

Gail Robinson, official reporter, and Lloyd Brinson, alternate reporter, pause long enough to pose for a picture before departing for Washington, D. C. The official duty of the reporters was to give a resumé of group discussions at the Citizenship Conference luncheon.

A report of the National Conference on Citizenship was made in a special assembly program. Those who participated in this discussion were Wanda Tingle, Fred O'Connor, Gail Robinson, Kitty Whitty (moderator), Ann Bland, Lloyd Brinson, and Lollie Hawkins.

MISS TERRY MIDYETTE
Homecoming Queen

Each senior homeroom nominates two candidates for Homecoming Queen, and the entire student body casts ballots to elect one of the candidates. Winner of the student election receives the queen's crown during the half-time period at the Homecoming game.

Top left
ERMA SAWYER and BUNNY JACKSON

Top right
ANN BLAND and CATHERINE LANSCHE

Bottom left
ROSA LEE ARMSTRONG and TERRY MIDYETTE

Bottom right
JACKIE HAMMOND and KITTY WHITTY

Mr. MacDonald crowns Queen Terry Midyette while escort Tommy Midyette looks admiringly on.

Homecoming Queen and Candidates

1958 Homecoming

One! Two! Three! Count down! "Blast Greenville to the Stars!" The Science Club float won first place in the Homecoming Parade with their rocket.

The National Honor Society used the ancient invention of the guillotine to decorate their float and entreat the Bears "Off with Their Heads!"

Bruin Club members burned Greenville Phantoms in their Franklin stove.

D.E. Club members walked away with third place honors with a giant Bear calling all fans to come to the homecoming game.

Members of the Senior Girls' Hi-Y had a wonderful time in their "Horseless Carriage" as they rode in the parade and asked the fans to chase the Phantoms out of town.

Future Teachers of America were accurate in their prediction of seeing victory in the stars through their magic telescope.

Danny Kellum rides his noble steed to lead his captive slaves, the Greenville Phantoms, through the streets for all the Bruin fans to view.

Climaxing the homecoming festivities was the victory dance which welcomed all Alumni of N.B.H.S.

1958 Marshals

Each year scholastic achievement in the Junior Class is recognized by selecting the top nine students in the class to act as marshals. Shown here are the 1958 Marshals just before they ushered the Seniors and their guests into the auditorium for the Commencement Exercises on May 30, 1958.

Charles Lewis, Tom Sawyer, Bill Cox, Ursula Reimann, Lloyd Brinson, Judy Steinberg, Shirley Scott, Betty Jo Gaskins.

LINDA GAIL ROBINSON
Chief Marshal

Merit Scholarship Finalists

LINDA GAIL ROBINSON
BILL COX

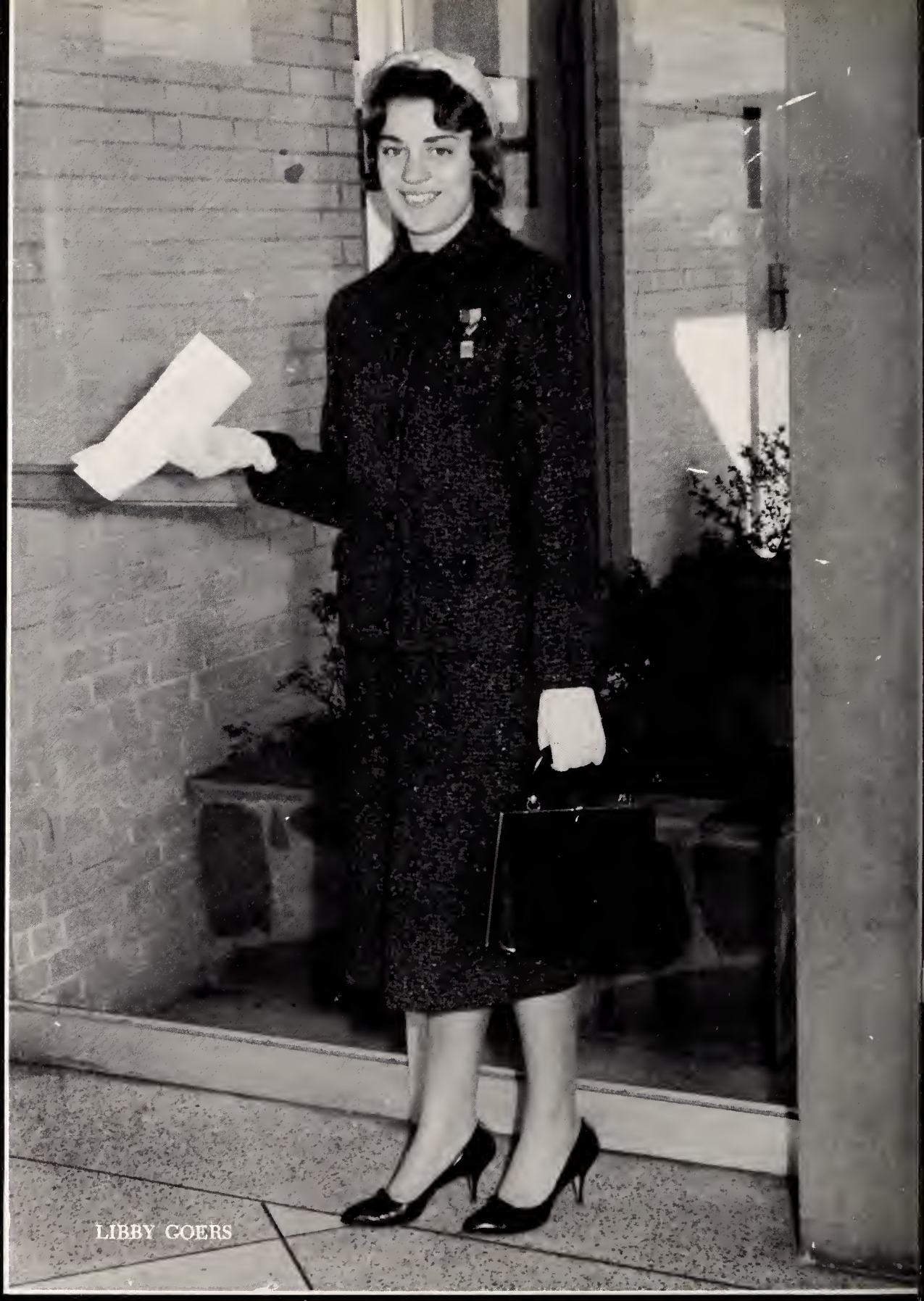

State D. E. Job Interview Winner

D. A. R. Citizenship Winner

KITTY WHITTY

SHIRLEY SCOTT
CHARLES LEWIS

Most Studious

Most Versatile

TERRY LAFAYETTE
LOUIS ZAYTOUN

URSULA REIMANN
LLOYD BRINSON

Most Likely To Succeed

Most Talented

LOLLIE HAWKINS
LEROY ALLIGOOD

KITTY WHITTY
DONALD LAMB

Best Personality

Most Dependable

JEAN POWELL
THOMAS SAWYER

"For I dipt into the future,
far as human eye could see,
Saw the Vision of the world,
and all the wonders that would be—"
—Tennyson

Freshman, Sophomore, Junior, Senior! From the moment a student enters New Bern High School until he graduates, he is adding to his experiences, making new friends, exploring the wonders of knowledge, planning his career, and dreaming his special dreams of the future. There is an uncertainty that cloaks the future, an uncertainty that is tantalizing as it beckons the youth to prepare for it in high school in his progress as a member of each of the . . .

Classes

New Bern High School's gymnasium is the center of extracurricular activities.

Modern, beautiful buildings house the students at New Bern High School

Pictured here is a portion of the campus after one of New Bern's rare snowstorms.

Housed in this building are the Administration Offices and the Department of Business Education.

Freshmen

TERRY PARTIN ..... *President*
PAT HOUSE .... *1st Vice-President*
JANE KNOWLES .. *2nd Vice-President*
MARY LYNN KELSO ..... *Secretary*
ZYLPHIA HANEY ..... *Treasurer*

Charles Alford
Jimmy Ammons
Ta Ashford
Donna Jo Bell
Susan Bell
Martha Benfield

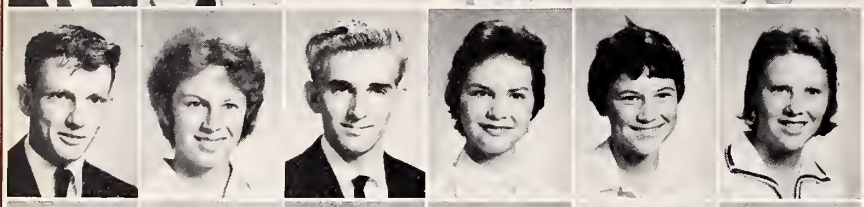

Sammy Birmingham
Carol Bowan
Paul Brame
Frances Brinkley
Mary Frances Brinson
Merle Brinson

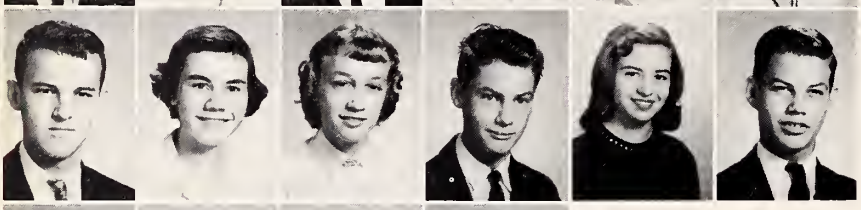

Douglas Brock
Dana Brown
Bonnie Butts
Douglas Byrd
Alvania Cahoon
Mack Caton

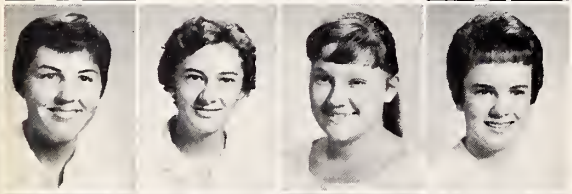

Joanne Chance
Mary Kay Cobb
Carolyn Coker
Barbara Sue Collier

Billy Conway
Sara Cook
Carol Cornwell
Gail Council

Enthusiastic Freshmen were

Sheryl Crowe
Deloris Daley
Donald Davis

A round dozen averaged ninety-five or above for the first semester.

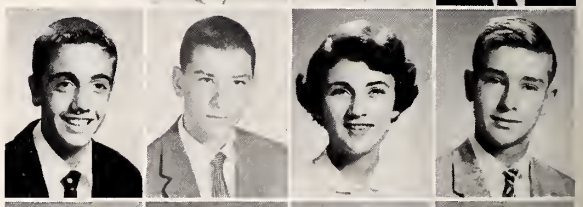

Howard Dean
Mike Deichmann
Mary Ann DeVita
Dicky Dill

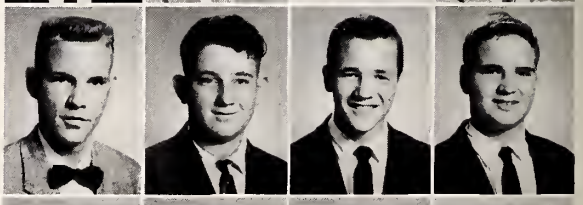

Charles Dixon
Vernon Dixon
Winston Dixon
Glenn Dunn

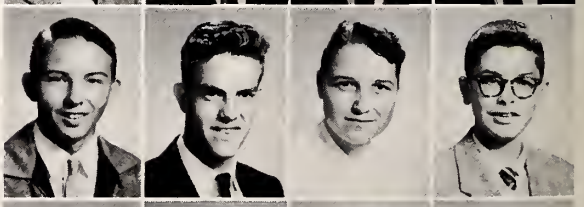

Richard Dunn
Tommy Eborn
Bertha Edwards
Charles Edwards

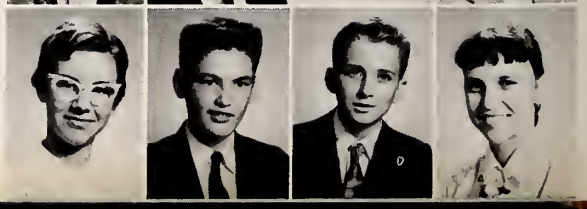

Patsy Edwards
Robert Evans
Alfred Everington
Grace Fodery

Harry Faulkner
Susan Ferebee
Bonnie Fitterman
Dan Foley
Bobby Forsythe
Bill Fox

Beverly French
Richard French
Della Fulcher
Linda Fulcher
Darrel Gaskins
Penny Gibson

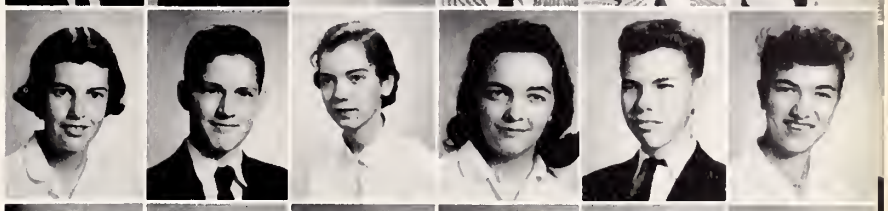

Joyce Glancey
Freda Goers
Ricky Green
Linda Griffin
Jimmy Gurley
Bill Gwaltney

Marion Hadder
A. J. Haddock
Katherine Hagan
Gloria Hale

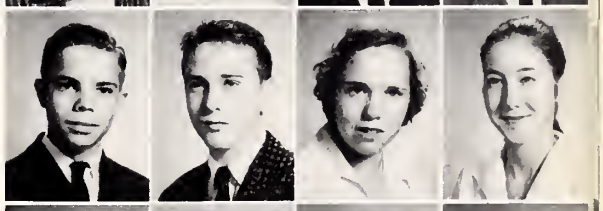

Mary Kay Hand
Patty Haner
Carol Hardison
Emily Hardison

happy to be in high school.

Frances Hardison
Billy Hargett
Charles Harrell

Billy Harris
Sarah Hartley
Charles Hickerson
Ernestine Hollowell

Orvelle Holton
Sharon Hooks
Pat House
Hilda Hubbard

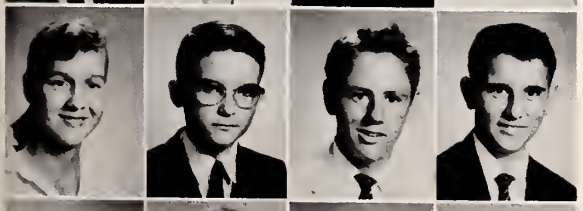

Annette Hudson
Billy Hunt
Milton Ipock
Gary Jarman

Bessie Johnson
Tommy Johnson
Donna Jones
Ethel Jones

Christine Lamm and Sara Cooke display the spirit of '62 to Norman Swindell, Winston Dixon, and Glenn Dunn.

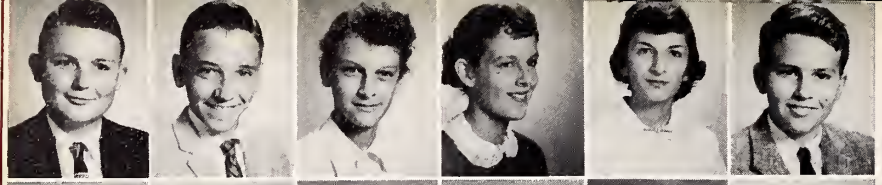

Douglas Jones
Jimmy Jones
Joyce Jones
Pat Jones
Patsy Joseph
Harry Kahn

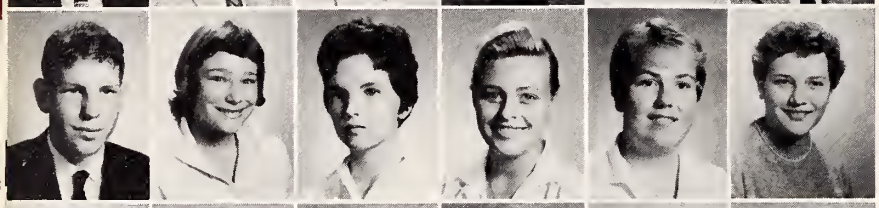

Bill Kafer
Mary Lynn Kelso
Louise Kent
Patricia Kilpatrick
Jane Knowles
Virginia Kornegay

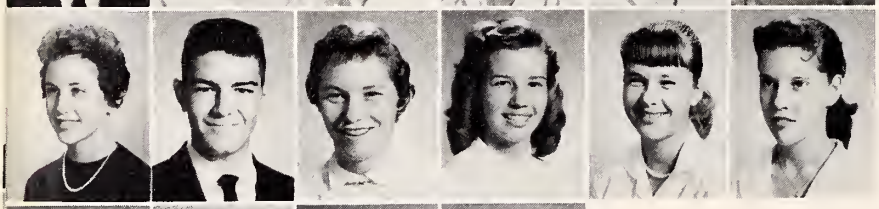

Cherye Kwasnick
Tommy Lamar
Christine Lamm
Marita Land
Lillian Larksford
Dianne Laughinghouse

Peggy Leary
Jack Lee
Barbara Lewis
Sharon Lewis

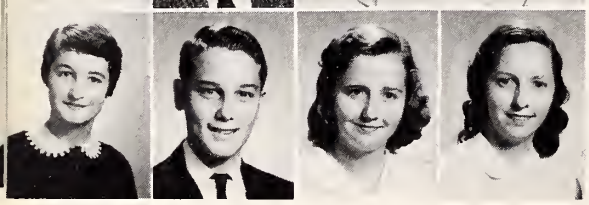

Temple Lewis
Ken Lipman
Christine Long
Pat Lupton

Head Cheerleader Terry Midyette helps some of the freshmen girls to master the art of body

We enjoyed changing classe

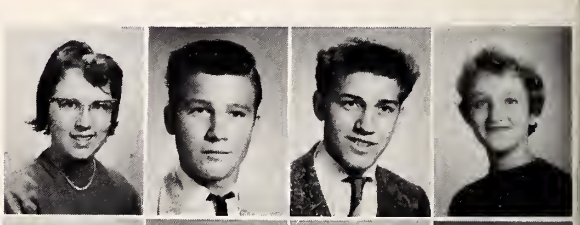

Barbara Mallard
Ace Martin
Tony Masoli
Judy Maultsby

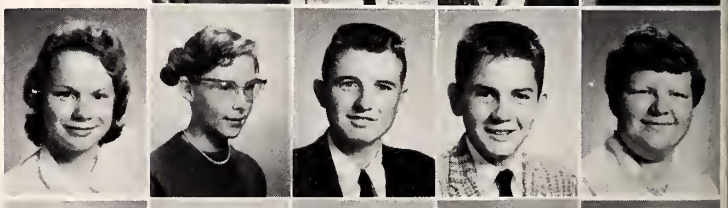

Toni McCarrick
Susie McEnally
Harvey McGee
Tommy McSorley
Mary Jo Melvin

Vicky Miller
John Monette
Hilton Moore
Shirley Moore
Wayne Munford

Tommy Murrey
Eleanor Nelson
Faye Nelson
Joe Nelson
George Norris

Murilla Oates
Ronnie Oliver
Patricia Osgood
Emma Padgett
Seth Parrott
Jerry Partin

Priscilla Patterson
Beverly Perry
Barbara Phillips
Jimmy Phillips
Patty Piland
Bill Piner

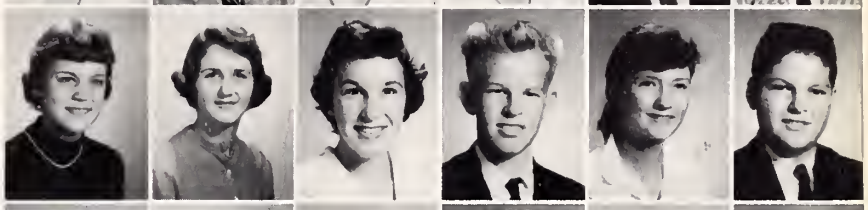

Tommy Poole
Mary Poot
Ray Pope
Gail Pope
Leon Potter
Cookie Price

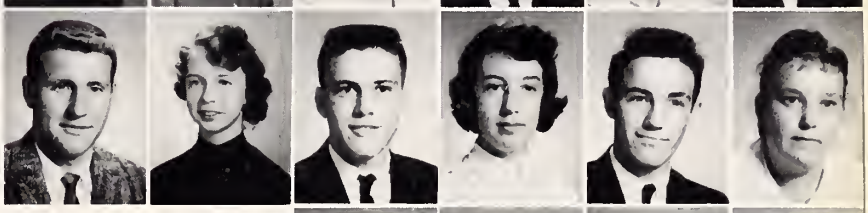

coordination to help them to become cheerleaders.

Betty Sue Price
Dot Pugh
Linda Purifoy
J. T. Reynolds

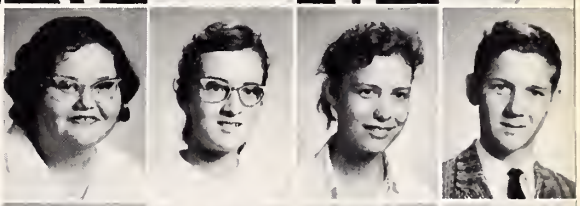

Beverly Rhodes
Elaine Rhodes
Melody Rice
Alice Ricks

and meeting new teachers.

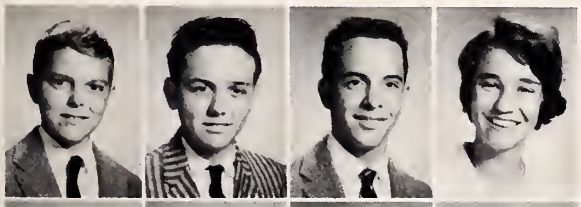

Butch Ricks
Johnny Ricks
Dan Roberts
Polly Rogers

Jackie Romamus
Priscilla Ross
Sherry Ross
Bobby Rouse
Evelyn Rouse

Evann Rowe
Shirley Rowe
Becky Scott
Scotty Scott
John Seaton

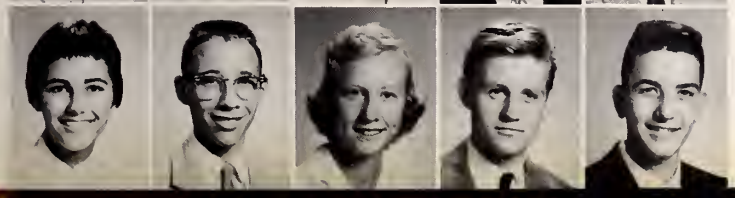

Janis Shapou
Terry Skipper
Judy Skuffler
Richard Simons
Henry Smith

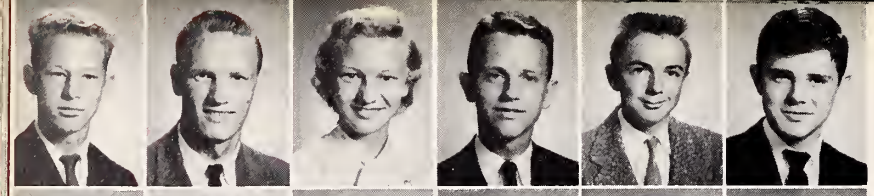

Jimmy Smith
Linwood Smith
Barbara Snider
Elwood Snider
George Solton
Joe Sproul

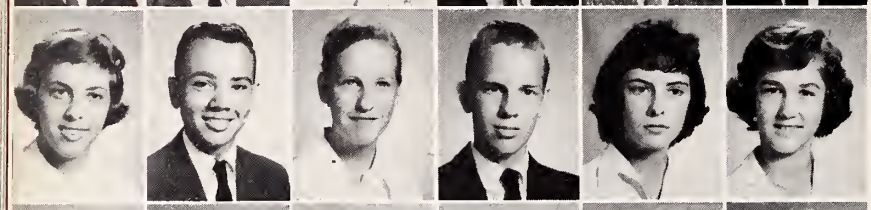

Mary Stallings
John Steen
Myrul Stilley
Levy Stilley
Patsy Stilley
Anna Strickland

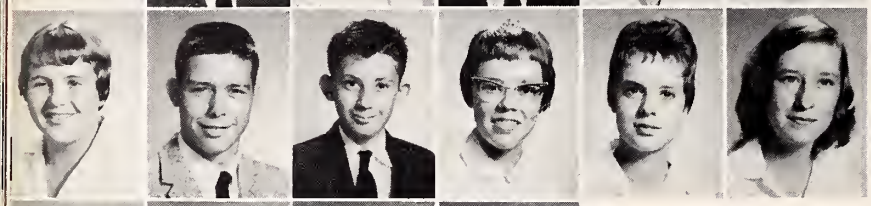

Marie Sutton
Norman Swindell
William Taylor
Martha Thompson
Barbara Tilley
Betty Tingle

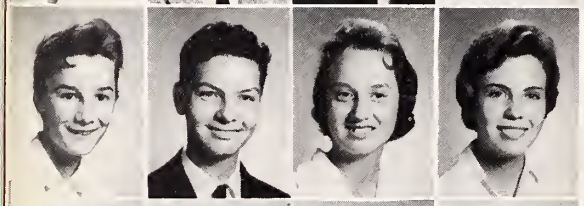

Evelyn Tippett
Charles Toler
Peggy Toler
Emma Turnage

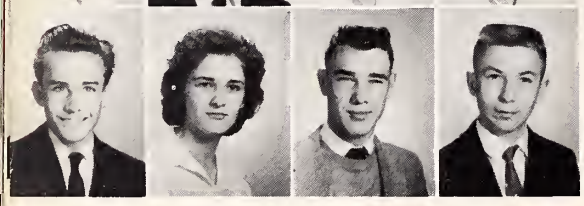

Clifton Turner
Dale Walker
Ronald Wallace
Weldon Warf

We met many new areas of learning

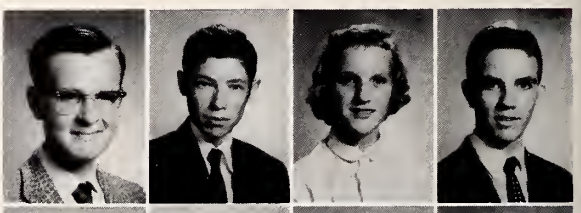

James Warner
Charles Waters
Carolyn Watson
Glenn Weatherley

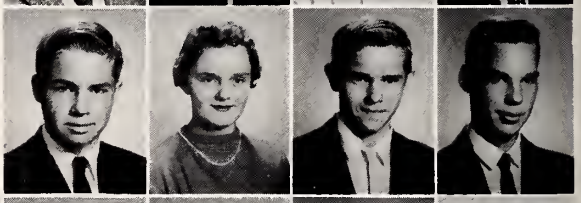

Mickey Weeks
Elaine Wetherington
Harvey Whaley
Warren Whealton

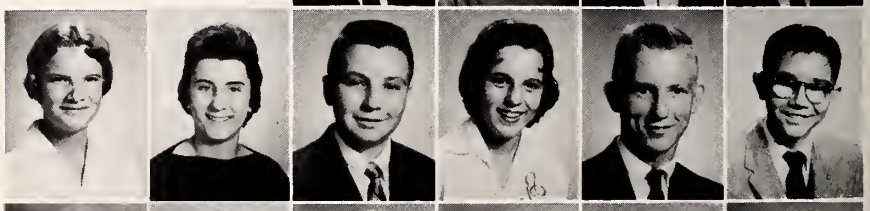

Shirley Wheeler
Connie White
Sam Whitehurst
Barbara Whorton
James Wiley
Douglas Wilkinson

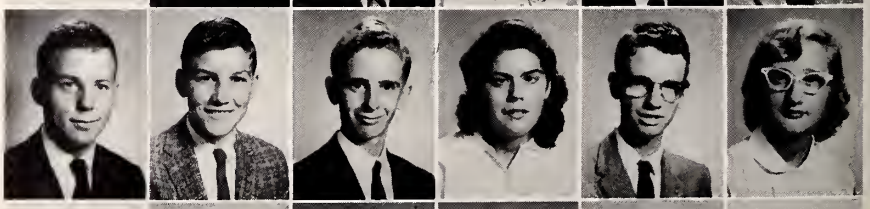

Brooke Williams
Jimmy Williams
Johnny Williams
Cora Leight Willis
Rodney Wilson
Patsy Wilson

Ruby Lee Wilson
Joe Wood
Vicki Woodard
George Zaytoun

Sophomores

HUNT BAXTER . . . . . *President*
LINDA RICE . . . . *1st Vice-President*
JOYCE CLARK . . . . *2nd Vice-President*
MARGARET ALLEN . . . . . *Secretary*
SANDRA RIDOUTT . . . . . *Treasurer*

Mrs. Gardner and the class officers try to convince Hunt Baxter that a class dance would be a good thing.

Charles Adams
Janice Alcoke
George Allen

Margaret Allen
Linda Alligood
Joe Anderson

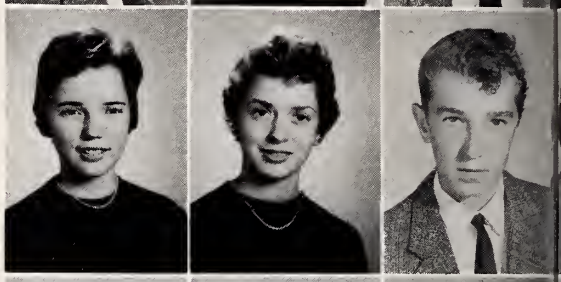

Linda Anderson
Peggy Andrews
Patricia Arant

We had fun, but we

Bill Armstrong
Jimmy Arthur
Martin Bailey
Walter Baldree
Jimmy Banks
Joan Barrow

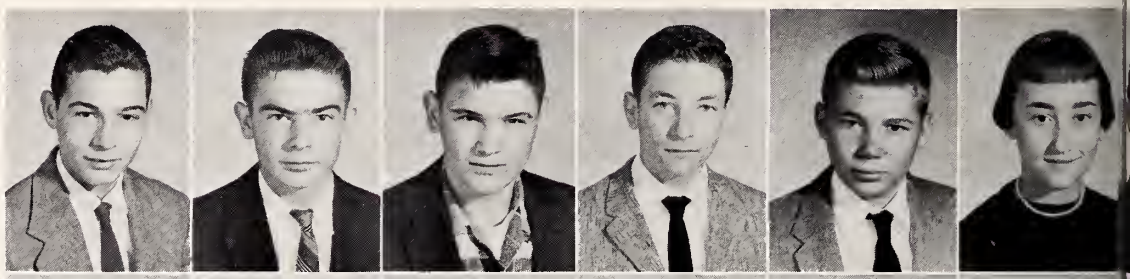

Hunt Baxter
Barbara Beck
Bill Belangia
Betty Bell
David Bennett
Michael Blythe

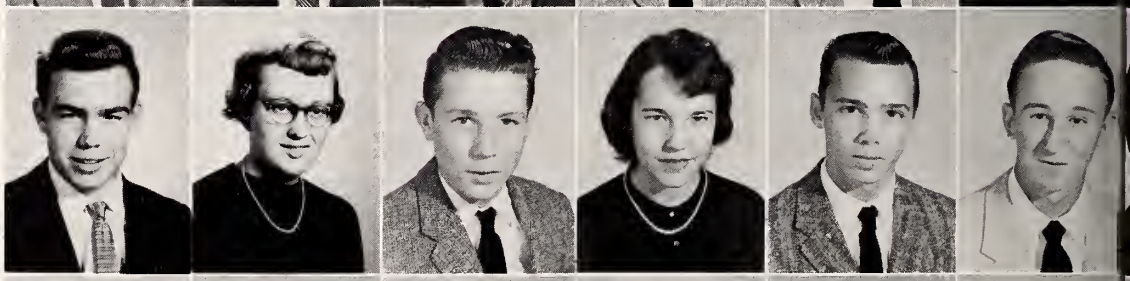

Sarah Bradbury
Charles Bratcher
Dianne Bray
Donna Brent
James Brewer
Bobby Brinkley

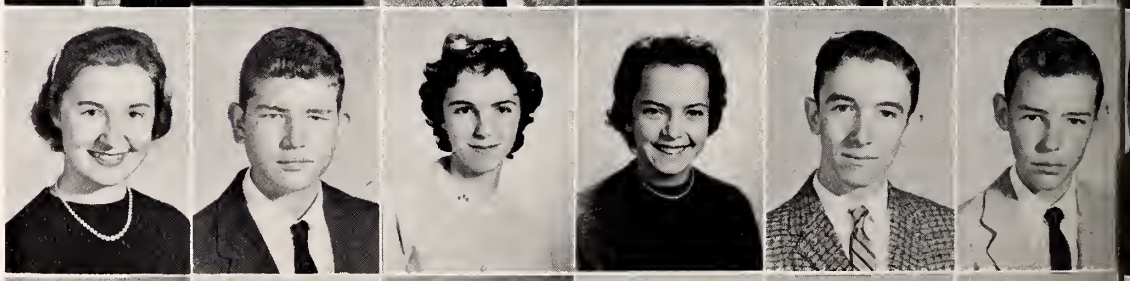

Lois Brinson
Morris Bowden
Robert Brock
Jack Brown
Dorothy Burkhardt
Lester Butts

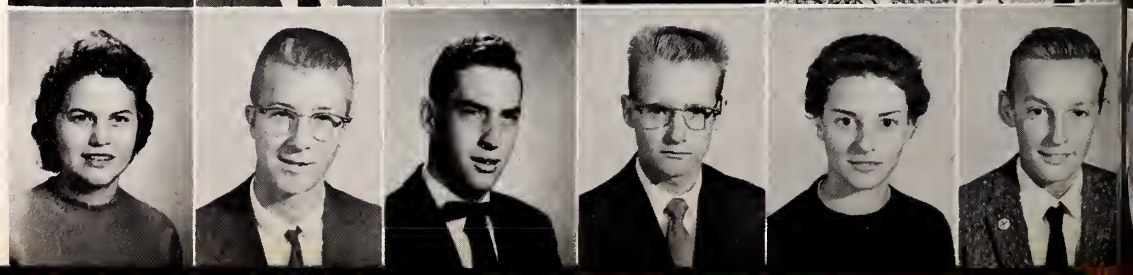

Sara Carraway
Jimmy Cayton
Linda Chance

Mary Chase
Helen Clark
Joyce Clark

Ronnie Clark
Virginia Clark
Donnie Cohn

Sophomores conquer achievement tests, or vice-versa.

groaned over exams

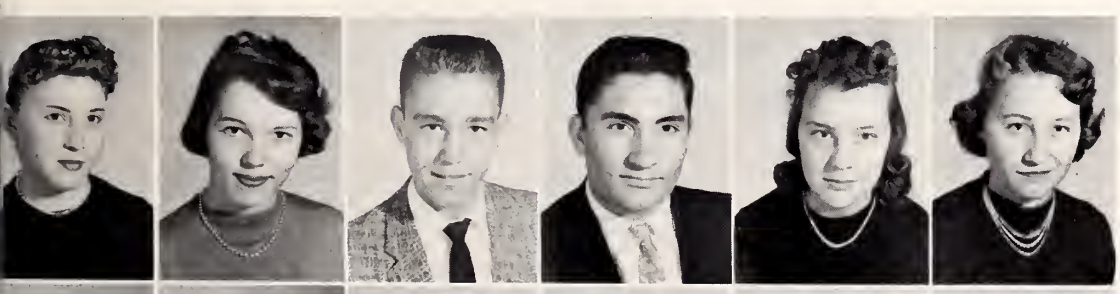

Glenda Cole
Pamela Coleman
Les Colgrave
Ronald Collins
Elaine Collis
Rosa Conners

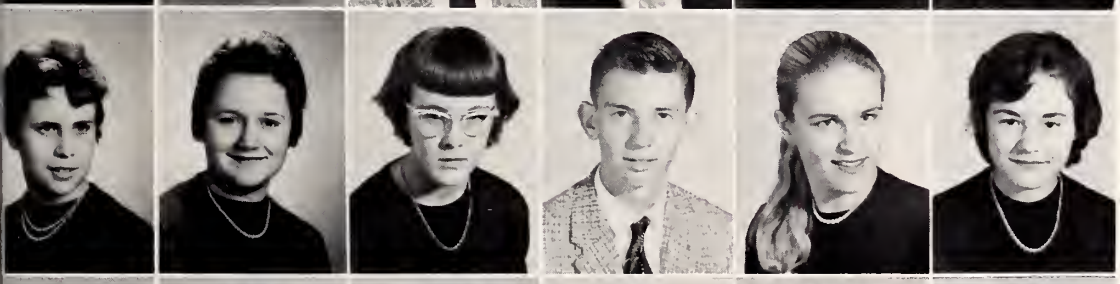

Ann Cox
Brinda Cox
Peggy Crews
Tommy Curtis
Lindy Dail
Shirley Dail

Susan Daniels
Brenda Daugherty
Evone Daugherty
Ann Edwards
Jackie Edwards
Mildred Emory

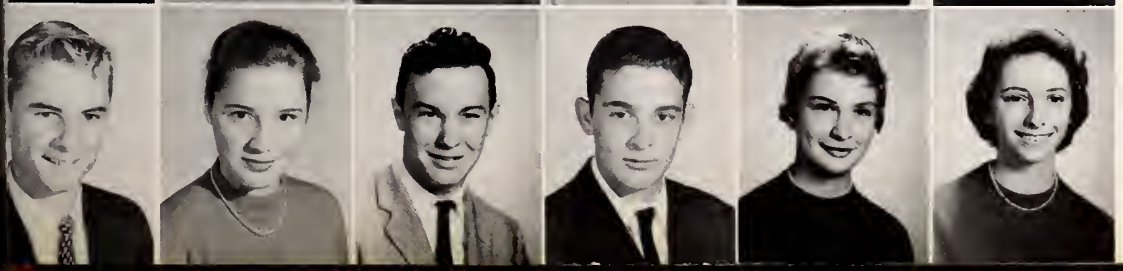

Ray Eubanks
Mary Evans
Ted Everington
Tommy Faulkner
Betsy Ferrell
Helen Flythe

George Ford
Mary Lib Fox
Harvey Franks
John Gaskins
Linda Gaskins
Susan Gaskins

Lynn Geiter
Haywood Gillikin
Glenda Gosnell
Betty Grady
Mitzie Green
Mildred Gwaltney

Jessie Hall
Guy Hamilton
Brenda Hardison
Charles Hardison
Susie Hardman
Nancy Hare

Fay Hargett
Mercer Harris
Carol Hart
Brenda Heath
Larry Heath
Sandra Heath

We explored the mysteries of science an

Frankie Hedrick
Susan Henderson
Tommy Herritage

Barbara Hill
Ernestine Hill
Gerald Hill

Melva Holton
Rita Holton
Billy Howell

Adding their melodious (?) voices to the Spring

Annette Hughes
Donald Humphrey
Virginia Humphrey
Betty Ipock
Douglas Ipock
June Ipock

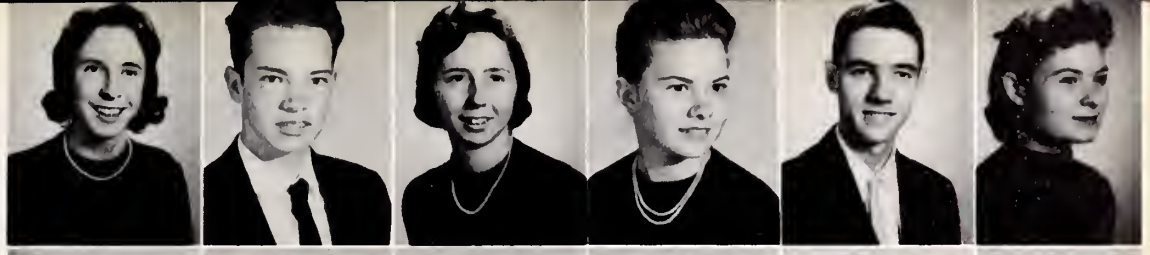

Peggy Ipock
Tull Jenkins
Alan Johnson
Gail Johnson
Laverne Jones
Robert Jones

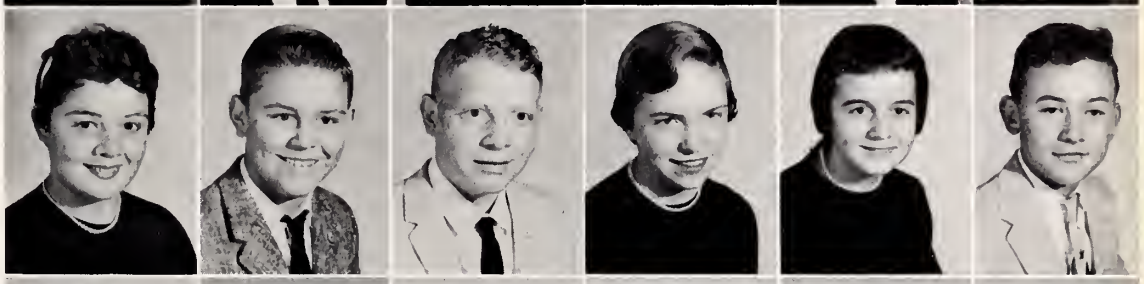

Billy Joyner
Carolyn Kellum
Danny Kellum
Tommy Kersey
Sandy Kilby
Jimmy King

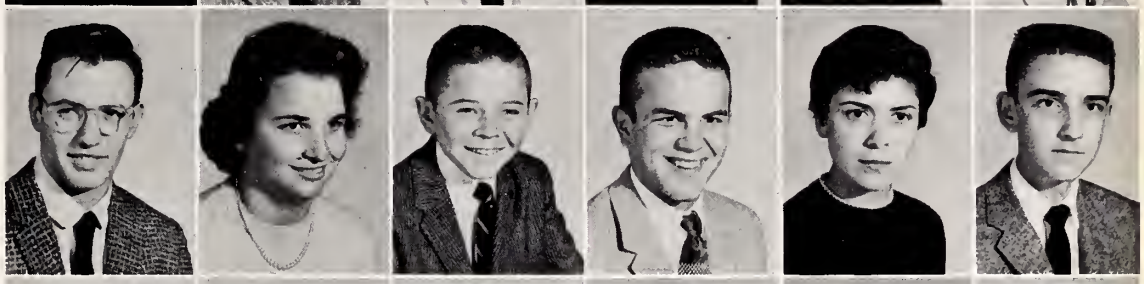

Lewis Kornegay
Carlton Lamb
Eddie Lee
Linda Lewis
Sarah Lewis
Glenn Littleton

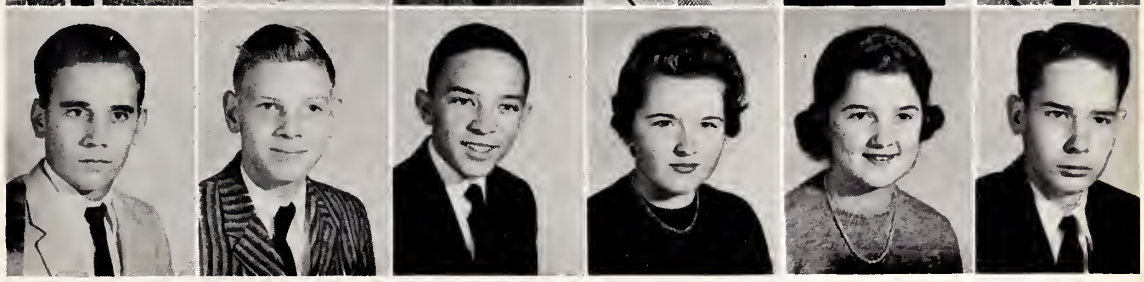

and we became dissection specialists

Concert are many, many sophomore girls.

Harry MacDonald
Teresa Mann
Bob Manning

Joyce Mason
Doris McCombs
Vicki McCotter

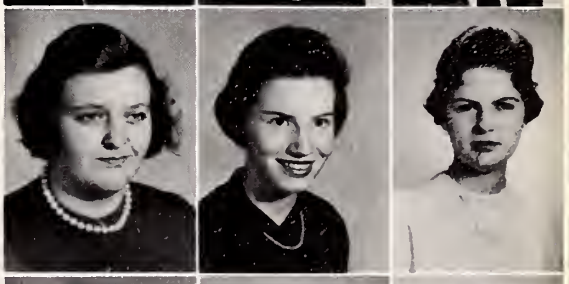

Eleanor McKeel
Janet Meredith
Judie Messer

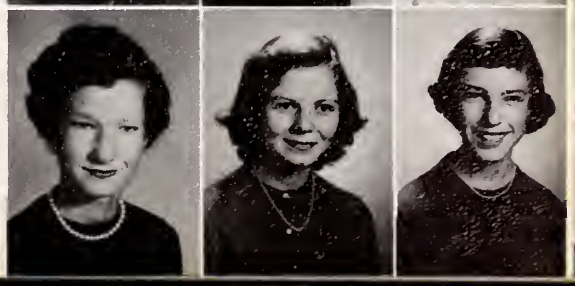

Donald Midyette
Kirven Mills
Hardy Moore
Terry Moore
Jean Moser
Jo Ann Mumford

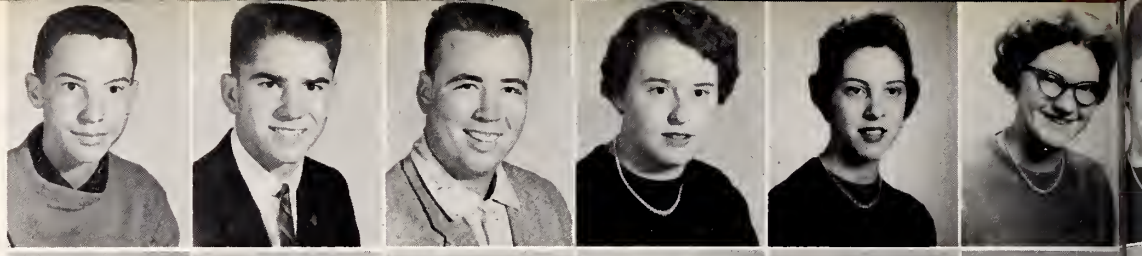

Marilyn Munns
Ruth Nelson
Rudy Northington
Jerry Oliver
Rusty Oliver
Barbara Opphile

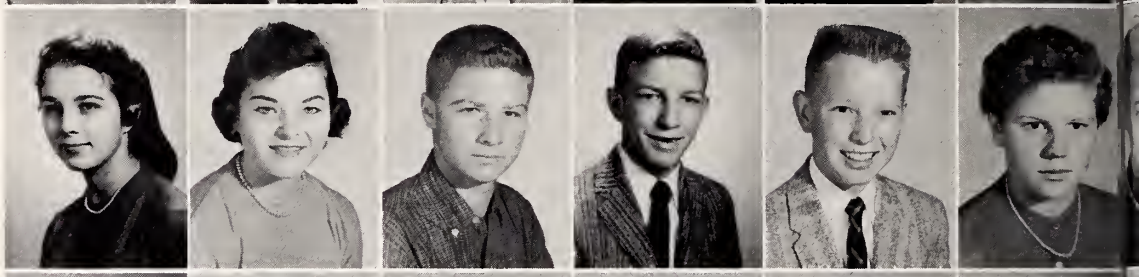

Jane Osgood
Bobby Overby
Barbara Overman
Linda Page
Jimmy Paul
Bill Pendleton

Clinton Phillips
Jimmy Phillips
Kay Phillips
Richard Phillips
Carolyn Piner
Lib Piner

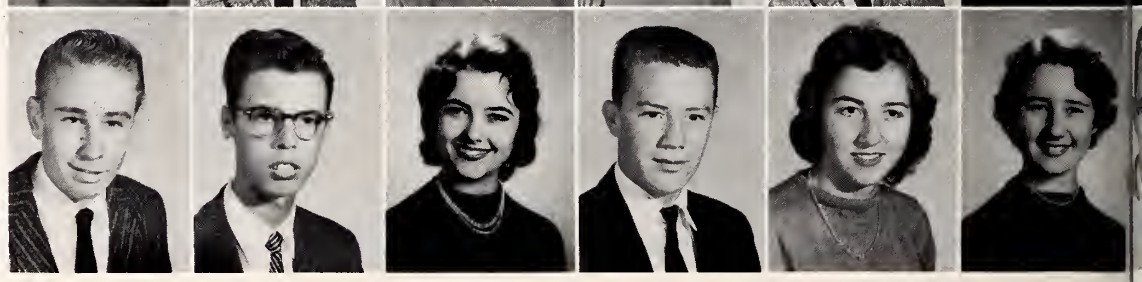

Brutus did not slay Caesar

Sophomore congratulates a big football hero after a victorious night on the gridiron.

Elizabeth Pipkin
Patricia Pittman
Linwood Potter

Ann Pugh
David Purifoy
Judy Purser

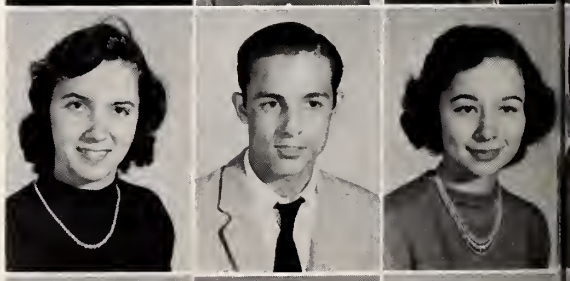

Mary Quick
Cynthia Radford
Jean Ray

Jessie Reid
Linda Rice
Sandra Ridcoutt
Joyce Riggs
Harry Ritter
Edward Robbins

Janet Roberson
Lyle Robinson
Shirley Rodgers
Helen Romanus
Cliffie Rowe
Newton Sammons

Judy Sanderson
David Sasser
Gilbert Scales
Belva Skarren
Ann Scott
Ira Scott

Joe Slater
Bill Slaughter
Danny Smith
Helen Smith
Linda Smith
Nancy Smith

Sophomores did!

Virginia Smith
Wanda Smith
Richard Smyer

Ronald Smyer
Jimmy Soufas
Frank Sproul

Mollie Stallings
Van Stephenson
Eloise Stilley

Sophomores Margaret Allen and Linda Rice lead BRUIN ad sales.

Lindsey Stokes
Jean Sutton
David Taylor
Sonny Taylor
Windy Taylor

Jackie Thomas
John Thompson
Lila Tripp
Janice Tripp
Kathleen Turner

Treacy Turner
Doris Tyndall
Carol Vereen
Rosalie Vogel
Tommy Wall

We joined clubs; we made new friends

Barbara Waters
Lynwood Waters
Phyllis West
Barbara Wetherington
Anna Wetherington
Donna White

Nancy Whitley
Danny Whorton
Elwood Williams
Roland Williams
Shirley Williams
Wayne Williams

Kay Williamson
Robert Willis
Mary Wilson
Peggy Wood
Donna Woody
Joe Wright

Douglas Young
Jackie Zaytoun

Juniors

RICHARD REGISTER . . *President*
VANCE WRENN . *1st Vice-President*
JANNETH HILL . . *2nd Vice-President*
ROSE HUMPHREY . . . . . *Secretary*
ELOISE REEL . . . . . *Treasurer*

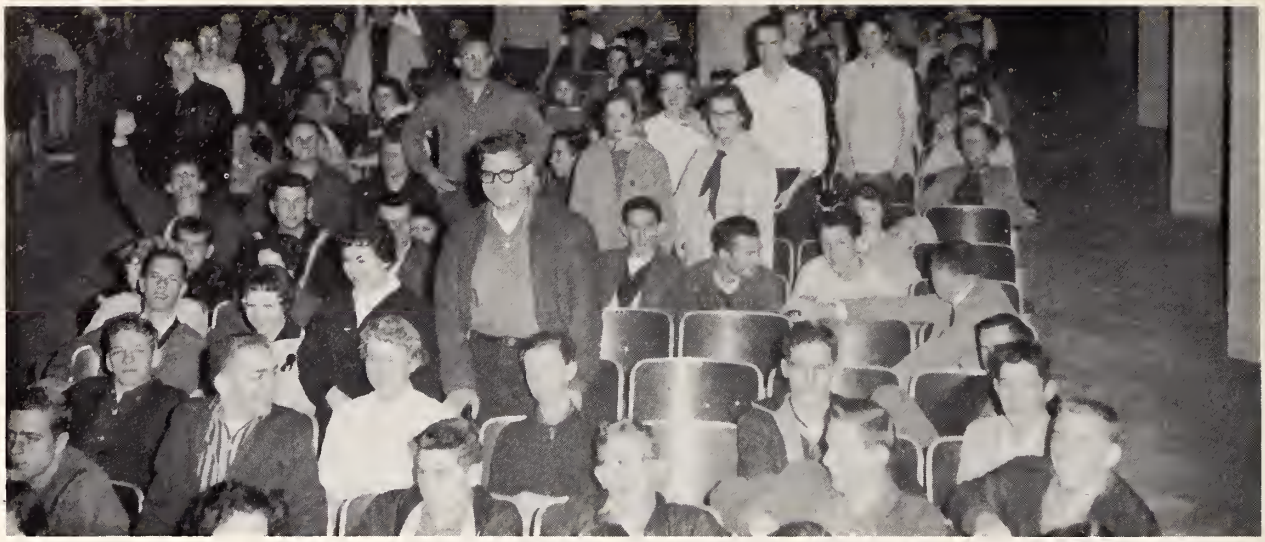

Some of the juniors made first semester honor roll.

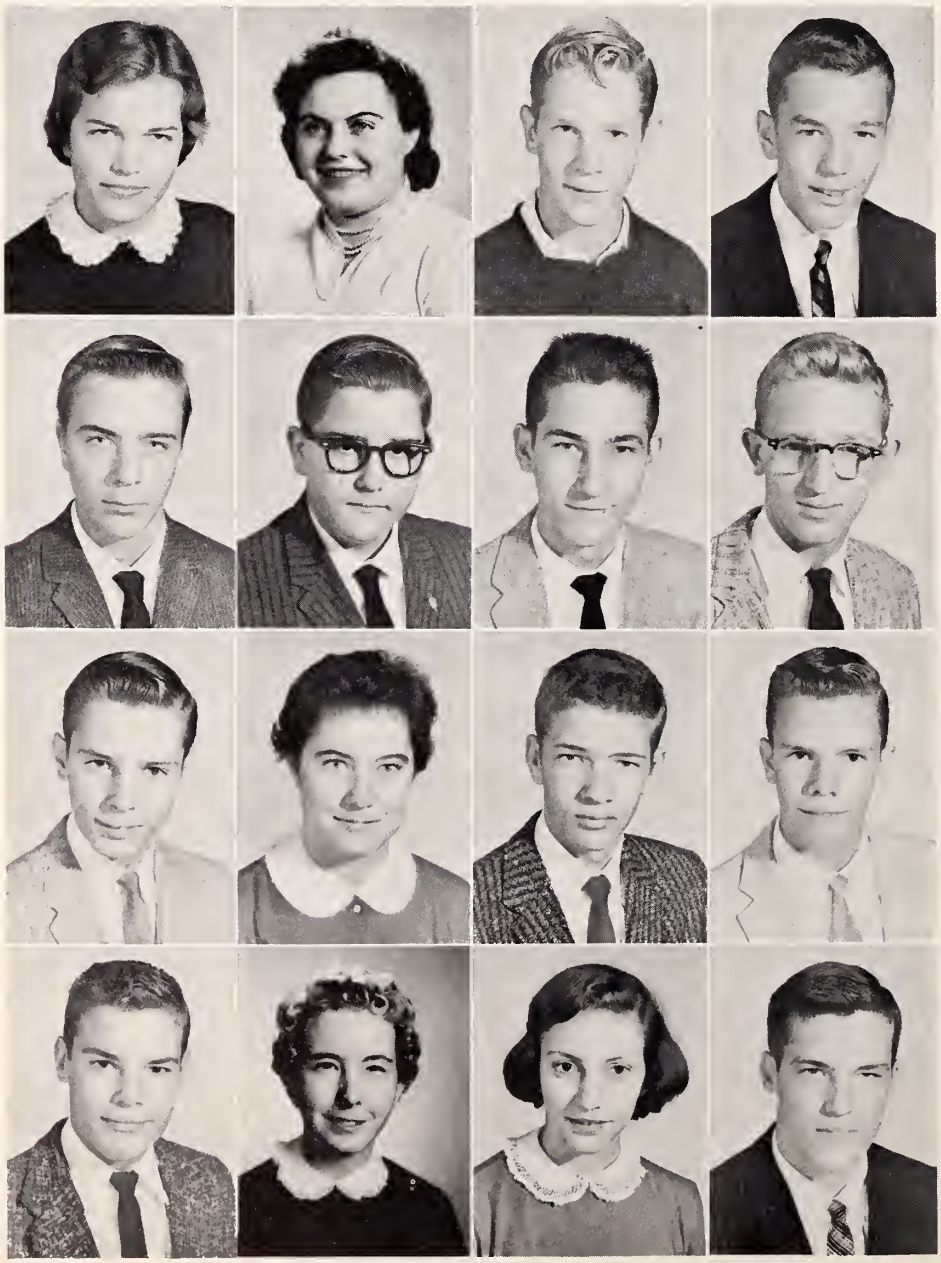

JUDY ADAMS
CAROL JEAN ALIFF
DAVID ANDERSON
JOHNNY ANDERSON

BILLY BAKER
MARSHAL BALL
CHARLES BENFIELD
JACKIE BENNETT

GEORGE BLOW
ADDIE MARIE BOOTLE
EMMITT BRINSON
JIMMY BRINSON

BOBBY BROWN
PATTIE BRYAN
JOYCE BUCHANAN
BILLY CANNON

CHARLES CARTER
BRENDA CATON
JIMMY CHAGARIS
NELLIE CLARK

LINDA COLLIER
BETTY COLLINS
GAIL DAW
CAROLYN DIXON

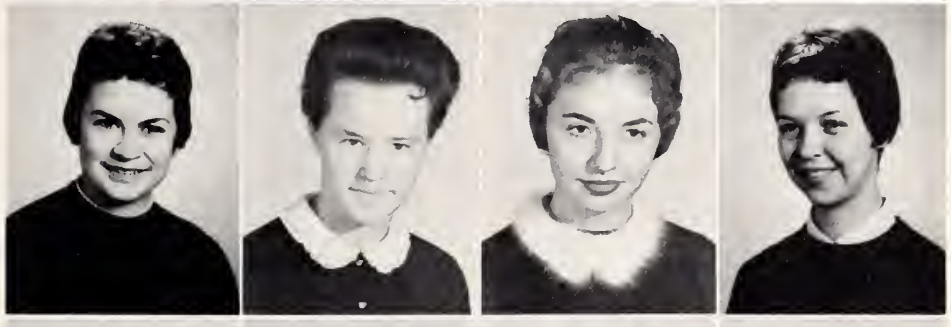

EDWARD DIXON
BILLY DOWDY
MARK DUNN
WALTER DUNN

BARBARA EDWARDS
JO ANN ERNUL
BOBBY FEREBEE
CAROLE FORSTADT

TALYA FRENCH
JOEL GARDNER
JOHNNY GASKILL
BILLY GASKINS

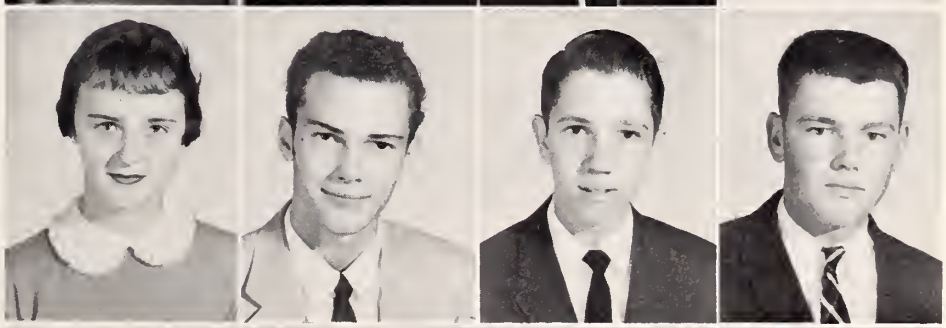

DANNY GASKINS
INEZ GILLEN
ANNA GILLIKIN
JIM GOOCH

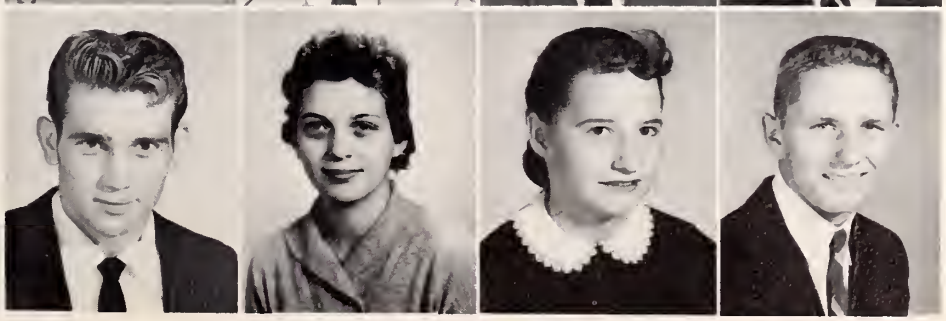

VERNON GOODWIN
MARY GREEN
BETTY GRIFFIN
BARRY HAMILTON

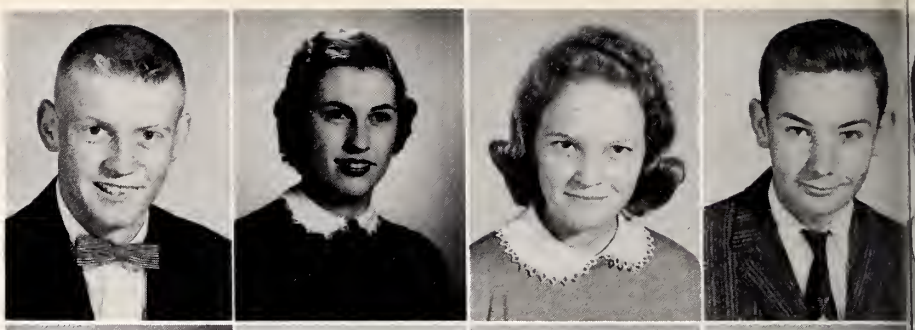

OLIVIA HAMMOND
HARVEY HARDISON
ROBERT HARDISON
BRENDA HARDY

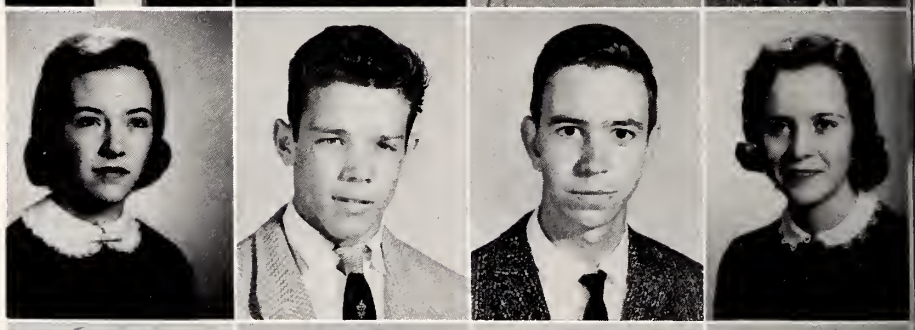

GWENN HARGETT
LINDA HARRISON
NOLAN HAYE
JOE HEATH

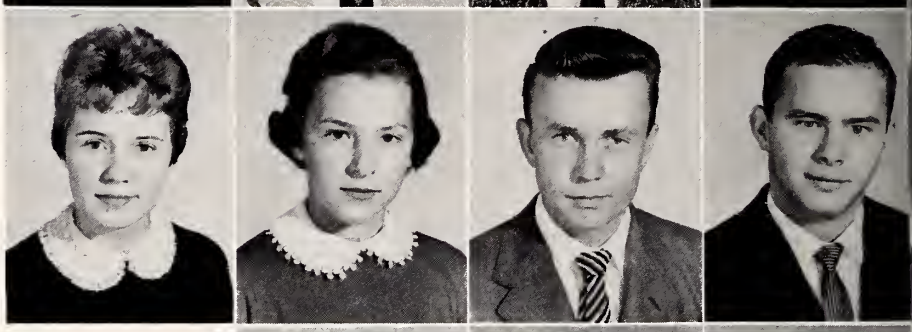

RONALD HEATH
JANETH HILL
BETTY HINES

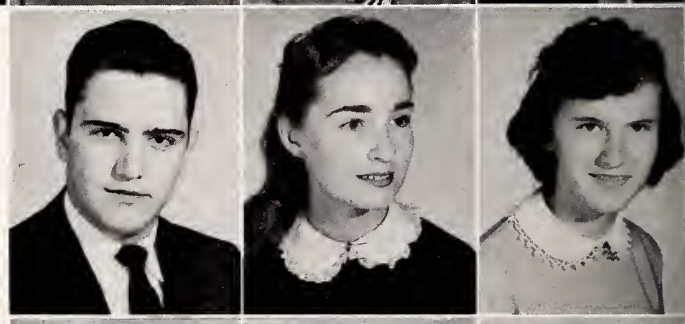

You're not seeing double, it's only the Strickland twins.

ELIZABETH HODGES
BILL HOFF
RONNIE HOFFMAN

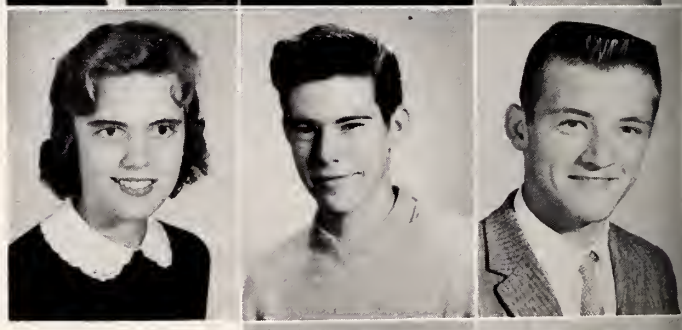

ORIS HOLLOWAY
PAT HUMPHREY

SIOUX HOLLOWELL
PEGGY HOLT

David Zacks leads part of the Junior Army against the Greenville Phantoms.

ROSE HUMPHREY
LOIS IPOCK
LOUISE IPOCK

ELSIE JARMAN
MYREE JARVIS
JO ELLEN JENNETTE

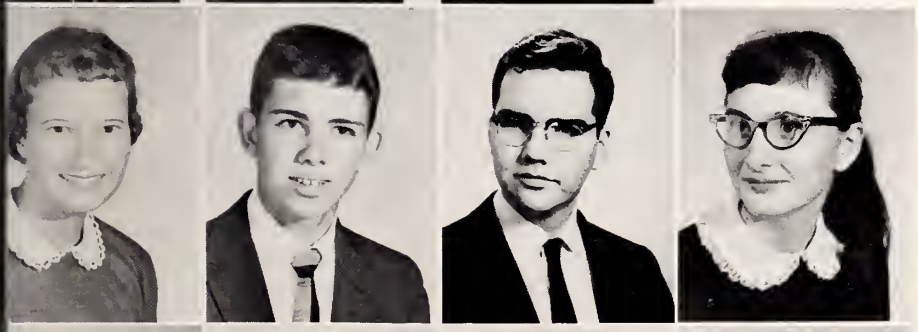

LILLIAN JOHNSON
MICHAEL JOHNSON
MIKE JOHNSON
PEGGY JOHNSON

ANNETTE LANCASTER
FRANCES LANCASTER
MARTIN LANCASTER
JACK LANGLEY

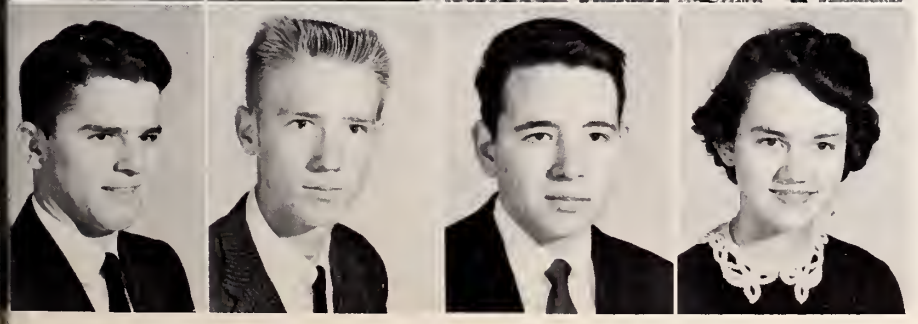

JIMMY LEATHERS
GORMAN LEWIS
JIMMY LEWIS
MARTHA LEWIS

JUDY LOCKEY
EDWARD LYTTLE
RICHARD McENALLY
BUNNY McILWEAN
TOM McKNIGHT

FRANCES McSORLEY
RICKY MARKEY
GINNY MARTIN
WILLIS MASON
DONALD MATTHEWS

EDWARD MITCHELL
WALTER MIZELLE
BONNY MOORE
CAROLE MOORE

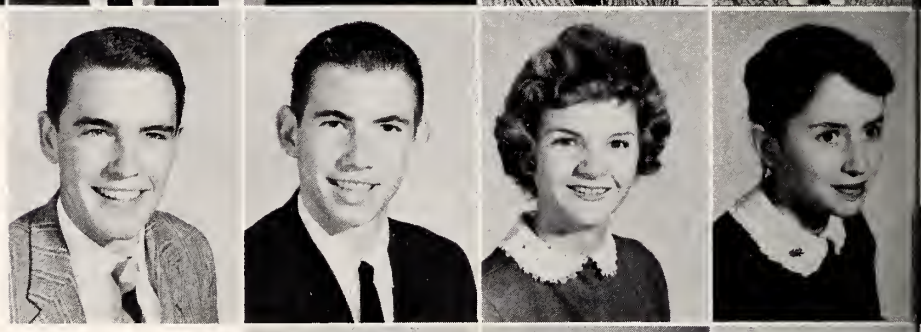

LARRY MOORE
MARILYN MOORE
BARBARA MORRIS

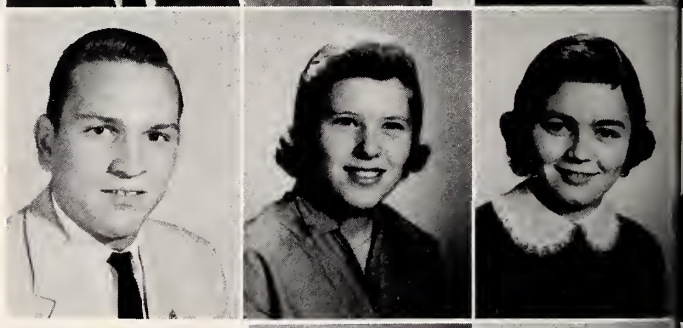

Jackie Smith and Linda Collier turn over money from the sale of magazines to Eloise Reel.

ALICE MUNFORD
DALTON MURPHY

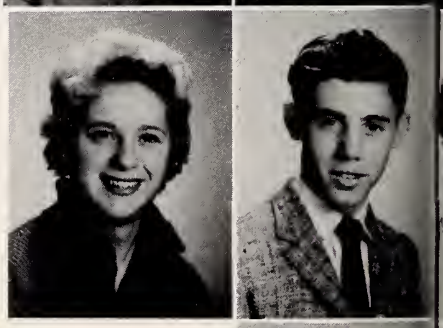

RICHARD O'CONNER

DONNA OLDS
MOLLY OLMSTEAD
PATSY O'NEAL
SUSAN ORRINGER
MARSHA PAUL

SUELLEN POLZIN
BRENDA POPE
MARY POWERS
MARGIE PUGH
CHUNN PURSER

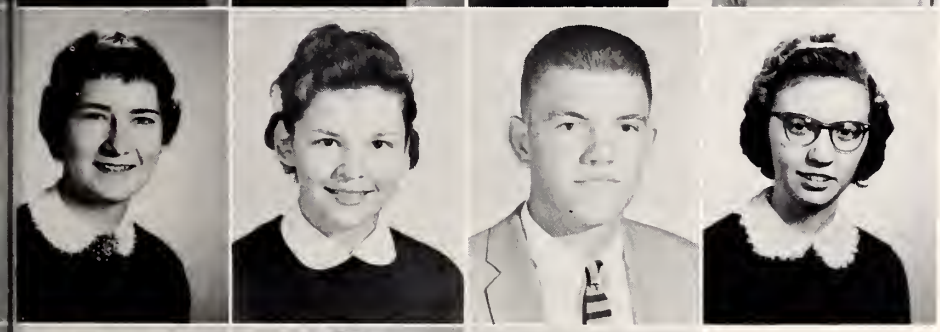

BARBARA RADFORD
PAT RAGEN
PHILLIP RAWLS
ELOISE REEL

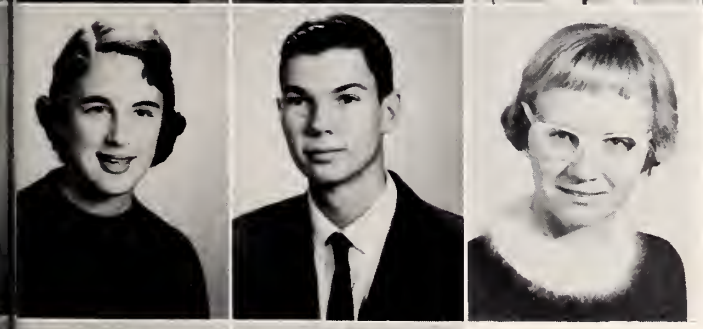

LIBBY REGISTER
RICHARD REGISTER
MARGARET RHODES

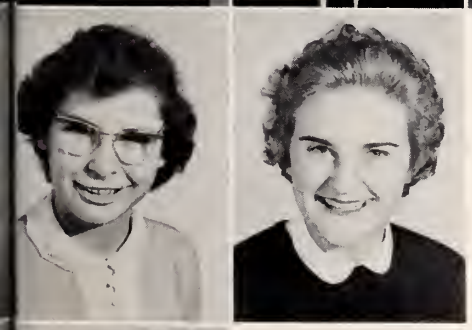

JOY RICE
ERNESTINE RIGGS

BETTY RING

Mrs. Hunnings, Richard Register, and Nell Smith total up the day's receipts from the magazine sales. This money is for the Jr.-Sr.

ESTER ROLISON
GARY ROSER
DONNA SAFFORD
HELEN ROWE
MARY ANN SAMIA

WALTER SANDLIN
BEN SCOTT
LINDA SIMPSON
TOBY SIMMONS
BRENDA SMITH

JACKIE SMITH
NELL SMITH
JOYCE ELLEN STAINBACK
BILLY STOVALL

LOTTIE STRICKLAND
RUTH STRICKLAND
LARRY SWINDELL

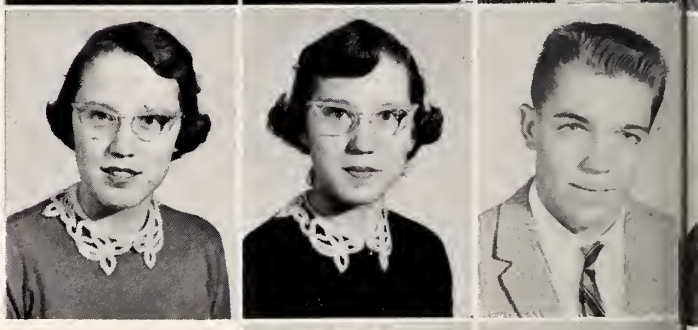

MARIE SWINDELL
GAIL TAYLOR

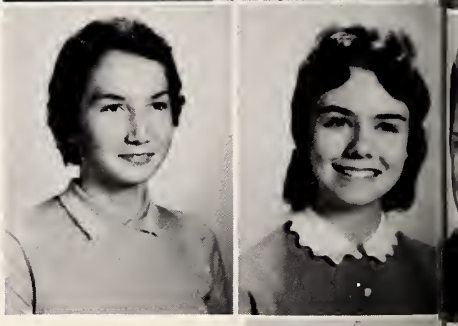

RANDY THOMAS

Chunn Purser, Mike Johnson, and Robert Tyson are N.B.H.S.'s only Eagle Scouts.

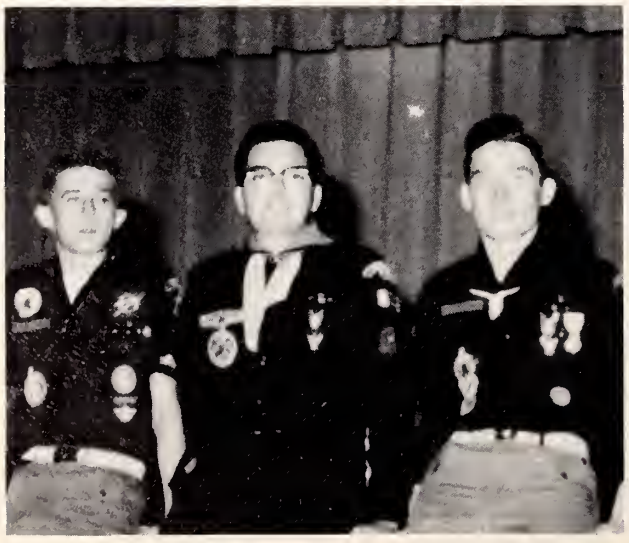

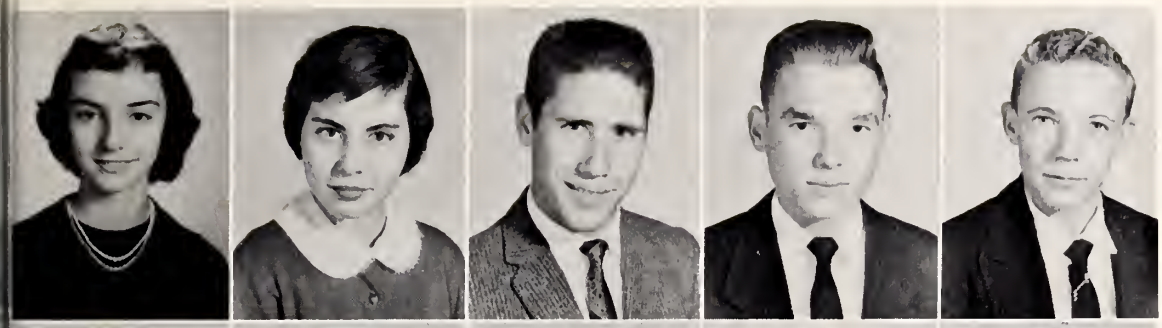

BARBARA TOLER
BETTY JEAN TRIPP
TOMMY TURBERVILLE
ROBERT TYSON
ALLEN WALL

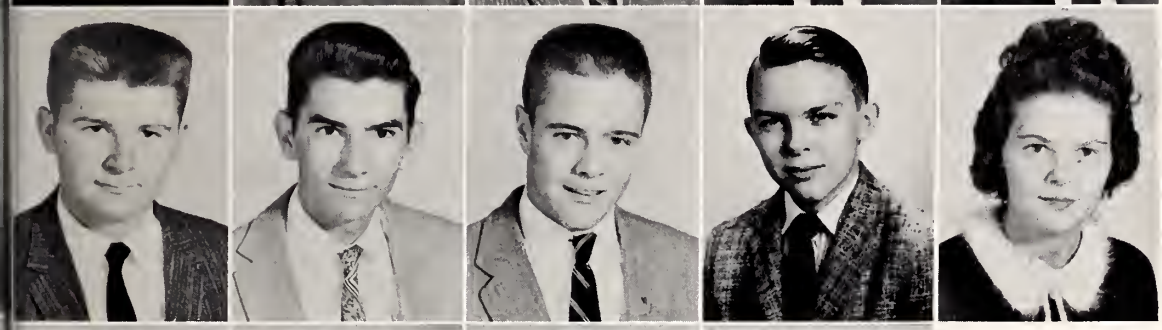

GLENN WAYNE
FLOYD WHITE
LINDLEY WHITE
DYKIE WHITFIELD
JEAN WILLET

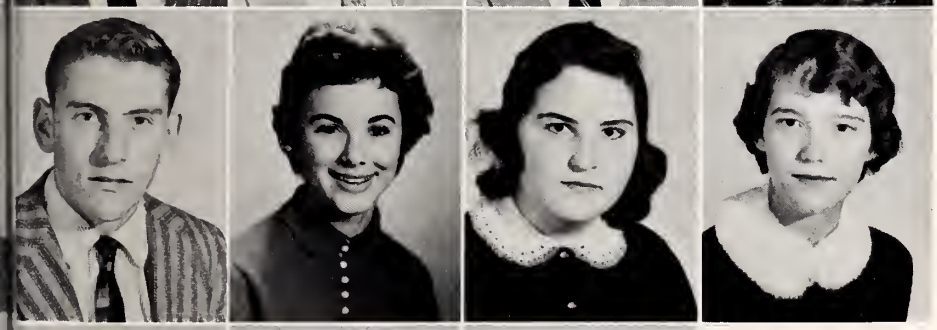

BOBBY WILLIAMS
EMOGENE WILLIAMS
JANICE WILLIAMS
MARGARET WILEY

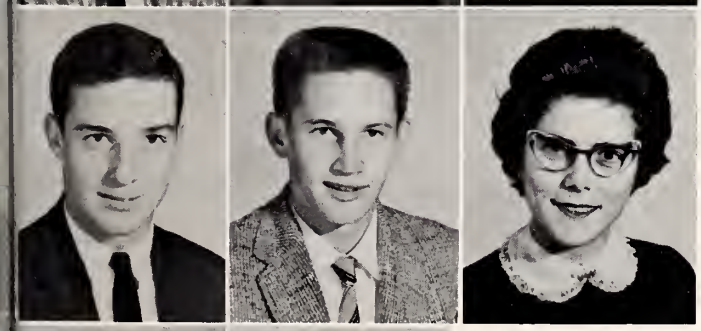

RICHARD WILLIAMS
VANCE WRENN
FRANCES WOOD

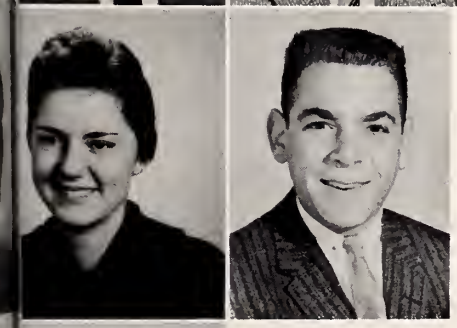

LINDA WRIGHT
DAVID ZACKS

GENEVIEVE ZAYTOUN

Ring distribution day has finally arrived.

The members of the Jr.-Sr. steering committee meet very often to discuss the plans for the Jr.-Sr. They are Johnny Anderson, Mike Johnson, Olivia Hammond, Chunn Purser, Nell Smith, Jimmy Brinson, Linda Collier, Jack Langley, Margaret Rhodes, Johnny Gaskill, Patsy O'Neal, Lindley White, Bunny McIlwean, Carole Forstadt, and Libby Hodges.

The homeroom that had the high sales record for the day was rewarded by being allowed to keep Lickawisch P. Jones Esq. III for the next day.

The officers of the Junior class and their advisor, Mr. Smith, worked very hard to keep things running smoothly for the Jr. Sr.

Seniors

WANDA TINGLE . . . . *Secretary*
TED WILLIAMS *1st Vice-President*
JACKIE HAMMOND *2nd Vice-President*
TERRY MAULTSBY . . . . . *President*
BUNNY JACKSON . . . . . *Treasurer*

MISS ELIZABETH WILLIAMS
Senior Class Sponsor

RODERICK CRABTREE ABBOTT, JR.
Rhythm Club 1; Science Club 2,3; Bus Driver 4.

CONNIE BOSWELL ADAMS
Library Club 1; Latin Club 2; Typing Club 3; Nurses Club 4; Hi-Y 3,4; BRUIN Staff 4.

DORIS MAY ADAMS
Library Club 1; Latin Club 2; Homeroom Officer 2,4; Typing Club 3; D.E. Club 4.

FLORA GREEN ALLEN
Band 1; F.T.A. 2,3; French Club 4; Hi-Y 2,3,4; National Citizenship Conference 4.

FLAVIUS LEROY ALLIGOOD
Football 2; Hi-Y 2,3,4; Homeroom President 3,4; Choir 4; 1st Vice-President of Student Council 4; National Citizenship Conference 4; Boys' State 4; Superlative.

ROSA LEE ARMSTRONG
Latin Club 1,2; Class Secretary 3; Junior-Senior Steering Committee 3; BRUIN Subscription Staff 3; Nurses Club 3,4; National Citizenship Conference 4; Homecoming Candidate 4; Office Assistant.

MARY FRANCES ARTHUR
F.T.A. 1; Glee Club 1,2,3; Script Club 2; Typing Club 3.

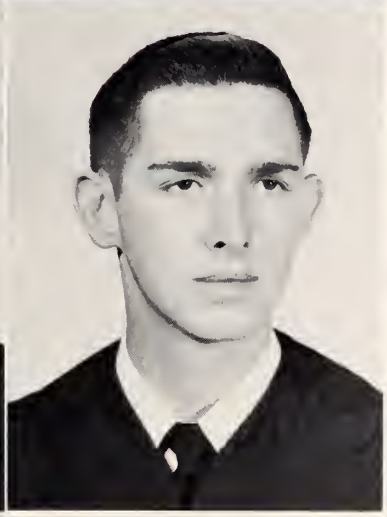

MARY POWELL ARTHUR
Nurses Club 1; Med Club 2; Typing Club 3,4; Honor Roll 1,2,3,4.

LESTER ARTHUR
Boys' Glee Club 1; Radio and Photography 1; Football 2; Choir 2,3,4; Hi-Y 4.

MARY ANNE BARTLING
Student Council 1; Med Club 1; Latin Club 1,2; Hi-Y 2,3,4; Junior-Senior Steering Committee 3; Script Club 3; Homeroom Officer 3,4; BRUIN Club 4; National Citizenship Conference 4; BRUIN Staff 4.

Act II is in the process of production as these members of the cast practice the senior class play, "We Shook the Family Tree."

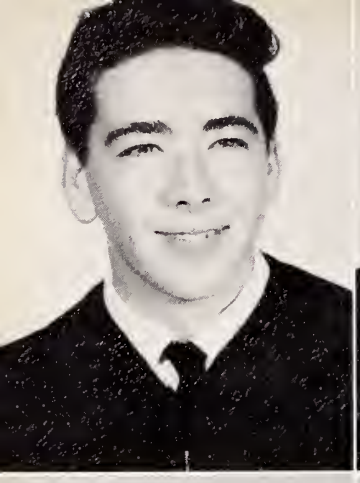

CECIL JACKSON BENNETT, JR.
Rhythm Club 1; D.E. Club 4.

HARRY CRAWFORD BENNETT, JR.
Band 1,2,3,4; Brass Ensemble 2; Bus Driver 3,4.

EDITH ANN BLAND
Latin Club 1,2; BRUIN Subscription Staff 1; Glee Club 1; Hi-Y 2,3,4; Homeroom Officer; National Citizenship Conference 4; Senior Editor of *Bear Cub* 4, Subscription Staff 4; Homecoming Candidate 4.

BETTY ROSE MELONIESE BORDEAUX
Rhythm Club 1; Basketball 1,2; Honor Roll 1,2,3,4; Junior-Senior Waitress 2; Monogram Club 2,3, 4; Business Manager of *Bear Cub* 4; President of D.E. Club 4; National Honor Society 4.

RAYMOND HALL BOTTORF
Science Club 1; Band 1; Basketball 1,2,3; Baseball 2; Track 3,4; French Club 4.

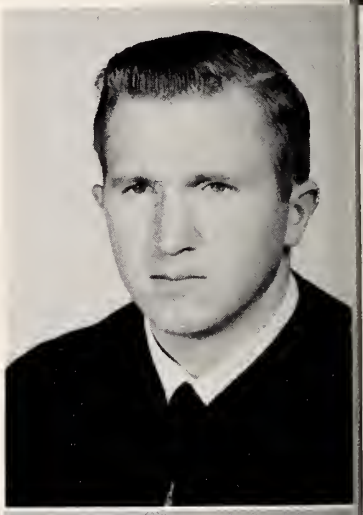

HARRY WILSON BOWEN
Rhythm Club 1; Football 1; Photography Club 4.

KAY FRANCIS BRANTLEY
Rhythm Club 1; Library Assistant 1; F.H.A. 2,3; Glee Club 2; Typing Club 2; D.E. Club 4.

LLOYD GEORGE BRINSON BRINSON, JR.
Science Club 1; Latin Club 1,2; Hi-Y 1,2,3,4; Junior-Senior Waiter 2; Monogram Club 2,3,4; Track 2,3,4; Marshal 3; Junior-Senior Steering Committee 3; National Honor Society 3,4; Football 3,4; Boys' State Delegate; Sports Editor of BRUIN 4; National Citizenship Conference 4; BRUIN Club 4.

RACHEL MARIE BRINSON
Rhythm Club 1; Script Club 2; F.H.A. 1,2,3; Typing Club 4; Library Club 4.

ROGER RAY BROWN
Bus Driver 2,3,4; D.E. Club 4.

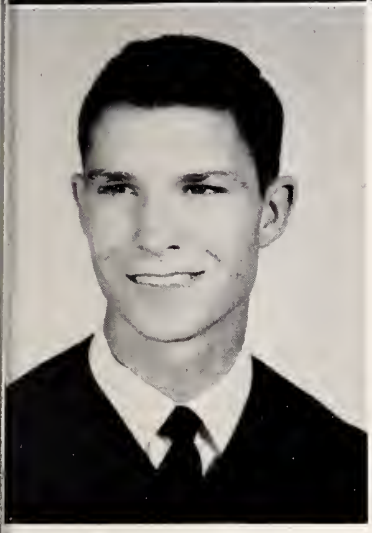

WILLIAM BRUNJES
Radio and Photography Club 1; Baseball 2; Football 2,3,4; Hi-Y 3,4; Monogram Club 4.

JANICE RHEM BRYAN
Homeroom Chaplain 1,2; Nurses Club 1,2; Typing Club 3; D.E. Club 4, Treasurer 4; Assistant Business Manager of *Bear Cub* 4.

ELAINE KATHRYN CAIN
F.H.A. Club 1,2; D.E. Club 3,4; Art Editor of BRUIN 4.

PATRICIA SUE CARRAWAY
Glee Club 1; F.H.A. 1; F.B.L.A. 4.

DORIS ELAINE CHANCE
Rhythm Club 1; Glee Club 1,2; F.H.A. 2; Typing Club 3; Hi-Y 2, 3,4; Choir 3,4.

LAURA DAVIS CONNER
Volleyball 2; Typing Club 3.

Doris Adams, Jerry Eubanks, Leroy Alligood, and Ann Bland lead the activities in Mrs. Smith's homeroom.

MARGARET ELIZABETH COTTEN

Basketball 1; Dramatics Club 1; Hi-Y 1,2,3,4; Cheerleader 2,3,4; Homeroom Secretary 1,2; Latin Club 3; National Citizenship Conference 4.

WILLIAM MONCIER COX

Radio and Photography Club 1; Monogram Club 1,2,3,4; Band 1, 2,3,4; Honor Roll 1,2,3,4; Golf 1, 2,3,4; Student Council 2,4; Football 2,4; Hi-Y 2,3,4; National Honor Society 3,4.

PEGGY JOYCE DANIELS

Rhythm Club 1; F.H.A. 2; Typing Club 3,4; Office Assistant 4.

ANNETTE RAE DARNELL

Class Treasurer 1; Latin Club 1; Glee Club 1,2; Student Council 2; F.H.A. 3.

LINDA DAY

Drama Club 1; F.H.A. 1,2; BRUIN Staff 4.

ELIZABETH TIPPS DEICHMANN
Bear Cub 4.

VALERIA E. DeMERS
Latin Club 1,2; Drama Club 3.

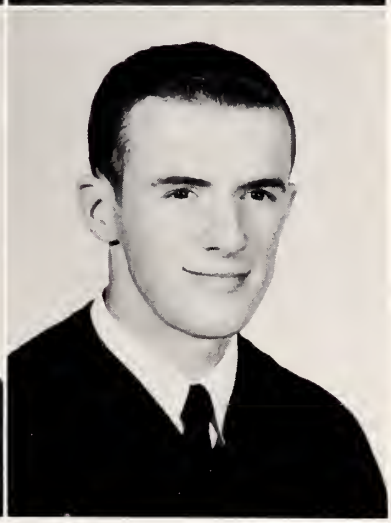

ALICE LOU EBORN
Library Club 1,3; Nurses Club 4; *Bear Cub* Staff 4.

JERRY WARREN EUBANKS
Baseball 1; Science Club 1; Drill Club 1; Glee Club 1,2; Homeroom Officer 1,2,3; Hi-Y 1,2,3,4; Choir 3,4; Monogram Club 3,4; Track 3,4; Student Council 4.

BEVERLY ANN FEREBEE
Glee Club 1; Latin Club 1,2; Med Club 3; Nurses Club 3,4; Library Assistant 3,4; *Bear Cub* Staff 4.

Bunny Jackson, Betty Jo Gaskins, and Clifton Gentry, officers of Miss Hodges homeroom, examine various trophies awarded to the athletic department.

EMMETT CREWS FEREBEE, JR.
Radio and Photography Club 1; Hi-Y 1,2; Football 2; Baseball 3,4.

ALLEN THOMAS FRENCH
Radio and Photography Club 1; Band 1,2,3; Bus Driver 2,3; D.E. Club 4.

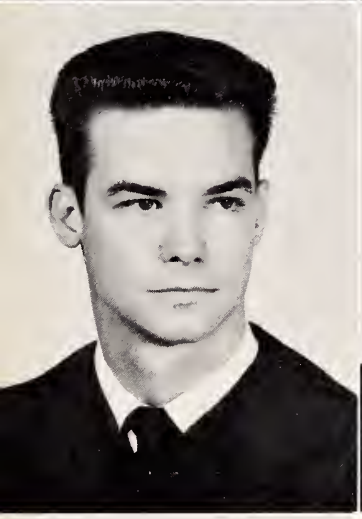

JAMES EARL FRENCH
Radio and Photography Club 1; Bus Driver 2,3; D.E. Club 4.

LOIS DEAN FULCHER
Homeroom Secretary 1; Dramatics Club 1; Basketball 1; Typing Club 2,3; Library Club 4.

BARBARA DOBBINS GASKINS
Student Council 1; Basketball 1; Glee Club 1,2,3; F.H.A. 3; D.E. Club 4.

BETTY JO GASKINS
Homeroom President 1; Junior-Senior Waitress 2; F.H.A. President 1,2,3; Band 1,2,3,4; Marshal 3; Hi-Y 3,4; National Citizenship Conference 4; *Bear Cub* Editor 4; Typing Club 4, President 4; National Honor Society 4.

JACKIE LINWOOD GASKINS
Drill Club 1; Typing Club 3; D.E. Club 4.

VIOLET FAYE GASKINS
F.H.A. Club 1,2,3; Student Council 3; D.E. Club 4.

CLIFTON RAY GENTRY
Basketball 1,2,3,4; Football 1,2, 3,4; Student Council 2; Monogram Club 3,4; Hi-Y 3,4; Homeroom Officer 4.

NANCY HURST GIBBS
Student Council 1; Homeroom Officer 1,2; Hi-Y 1,2,3,4; Med Club 2; Script Club 3; Girls' State 4; National Citizenship Conference 4; French Club 4.

ELIZABETH ANN GOERS
Rhythm Club 1; F.H.A. Club 2; Typing Club 3,4; D.E. Club 4, Secretary 4; BRUIN Club 4; BRUIN Staff 4; Office Assistant 4.

JOHN IVEY GRAY
Football 3; Bus Driver 3.

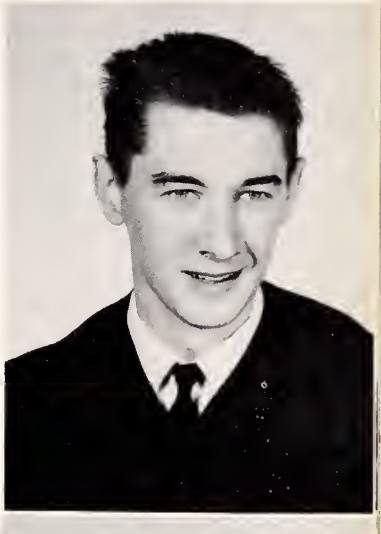

WILLIAM GRAY GUTHRIE
Class President 1; Glee Club 1; Monogram Club 1,2,3,4; Hi-Y 1, 2,3,4; Golf 1,2,3,4; Choir 2,4.

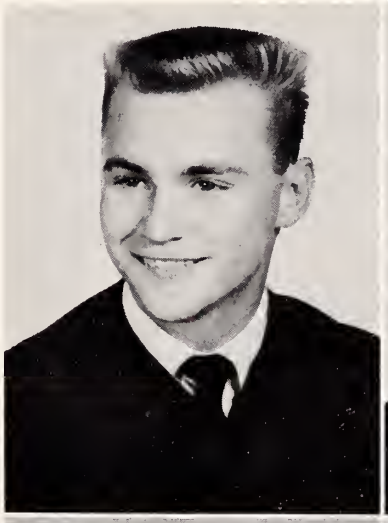

BARBARA JEAN HALL
Rhythm Club 1; F.H.A. Club 1, 2; Glee Club 1,2; Script Club 3; Choir 3,4.

STEPHEN CASHWELL HALL
D.E. Club 1; Latin Club 2.

RUBY JACQUELINE HAMMOND
Glee Club 1; Latin Club 1,2; Hi-Y 1,2,3,4, Vice-President 3; Choir 2,3,4; Student Council 3; BRUIN Club 4, 2nd Vice-President Senior Class; National Citizenship Conference 4; BRUIN Staff 4; Homecoming Candidate 4; BRUIN High Salesman 4.

Miss Hodges distributes calling cards to her homeroom.

THEODORE LINCOLN HANES
Photography Club 1; Honor Club 1,2; Football 1,2; Basketball 1,2; Track 1,2.

LOLLIE CAROLINE HAWKINS
BRUIN Business Staff 1,2; Latin Club 1,2; Glee Club Accompanist 1,2; Hi-Y 1,2,3,4; Homeroom Officer 1,2,3,4; Script Club 3; Choir 3, Accompanist 4; Alternate Girls' State 4; National Citizenship Conference 4; Superlative.

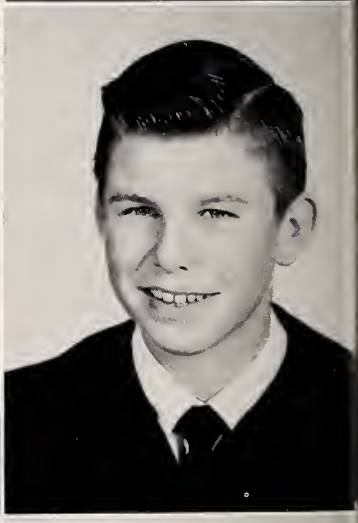

DANNY HEATH
Dover High School 1,2; 4-H Club 1,2; Basketball 1,2; Baseball 1,2; F.F.A. 1,2; D.E. Club 4.

ELEANOR HICKS
Rhythm Club 1; F.H.A. 1,2; Glee Club 1,2,3; Typing Club 3,4.

MARK STEVENSON HINES
Auto Club 1; Golf 1,2,3; Hi-Y 1, 2,3,4; Football 2,3,4; Basketball 3; Monogram Club 2,3,4; Track 4.

RICHARD EARL HINES
Auto Club 1; Drill Club 2; D.E. Club 4.

ALONZA WALLACE HOLTON, JR.
Radio and Photography Club 1; Football 1,2,3,4; Glee Club 1,4; Photography Club 2; Monogram Club 2,3,4; All-Conference Football 3,4; Hi-Y 4; Football Co-Captain 4.

EUNICE CAROLYN HOLTON
Homeroom Treasurer 1,2; Rhythm Club 1; Typing Club 4; Glee Club 4, Secretary 4.

DALLAS HOLTON
Drill Club 1; Wrestling 2; Bus Driver 2,3,4.

MARTHA MARIE HOLTON
Homeroom Secretary 1; Glee Club 1; F.H.A. 2; BRUIN Subscription Staff 2; Choir 2,3,4; Hi-Y 2,3,4; Student Council 4.

Betty Long, Connie Adams, and Jan Sawyer good-naturedly clean up after seniors have exchanged calling cards.

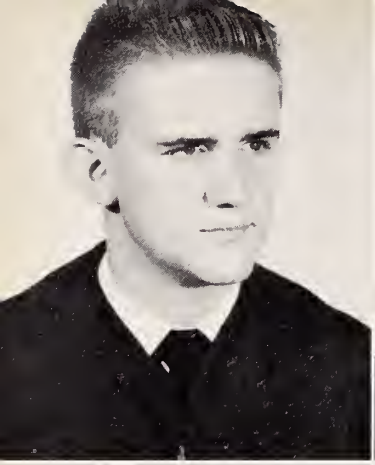

JOHN HOWARD HOWELL, JR.
Homeroom President 1; Student Council 1; Photography Club 1; Semester Honor Roll 1,2; Science Club 2,3,4; Hi-Y 3,4; National Citizenship Conference 4.

DORIS ELIZABETH HUBBARD
Glee Club 1; Basketball 1; 4-H Club 1; Typing Club 3; French Club 4; Hi-Y 4.

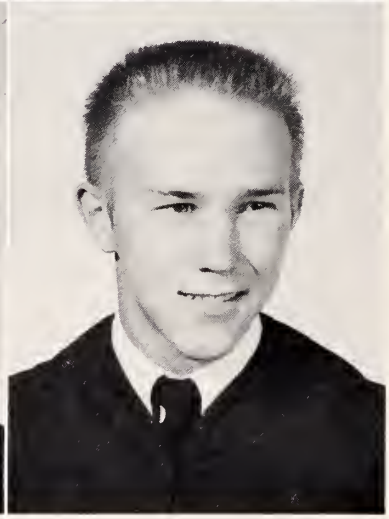

CAROL WILCOX HUGHEY
Wilmington High School 1; Latin Club 1,2; Med Club 3; Junior-Senior Steering Committee 3; Co-Associate Editor 3; BRUIN Club 4, Vice-President 4; Co-Editor BRUIN 4; National Citizenship Conference 4; Hi-Y 3,4; BRUIN Staff 4.

OSCAR LEE IPOCK
Drill Club 1,2; Bus Driver 3; D.E. Club 4.

IRIS ELIZABETH IVEY
Library Club 2,4, Treasurer 3.

SEPHIE LEE JACKSON
Latin Club 1,2; Glee Club 1,2,3,4, Accompanist 3,4; Homeroom President 2,3,4; Hi-Y 2,3,4; Script Club 3; Junior-Senior Steering Committee 3; Class Treasurer 4; Homecoming Candidate 4; BRUIN Club 4; BRUIN Staff 4; Senior Class Editor 4; National Citizenship Conference 4.

PATRICIA ANN JACOBS
Rhythm Club 1; Typing Club 3; D.E. Club 4; BRUIN Club 4; BRUIN Staff 4.

ROBERT BRUCE JOHNSON
Rhythm Club 1; Script Club 1,2; Dramatics Club 2,3,4; BRUIN Business Staff 1,3; *Bear Cub* Sports Editor 4.

CLAUDIA JEAN JONES
Rhythm Club 1; Library Club 2; F.H.A. Club 3; Typing Club 4.

HAYDEN HODGES JONES
Science Club 1; Typing Club 2; Med Club 2,3; Nurses Club 3,4; Hi-Y 1,2,3,4.

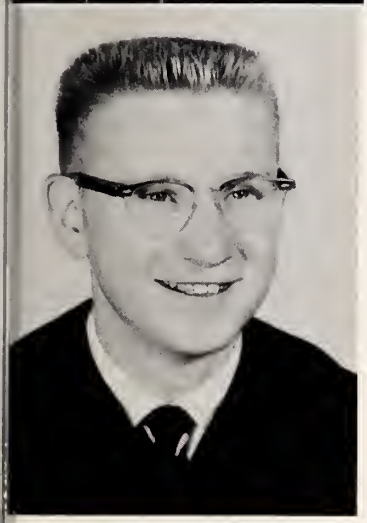

SAMPSON MARION KELLUM
Football 2,3; Latin Club 3; D.E. Club 4; Homeroom Officer 4; Hi-Y 4.

DONNA LEE KILBY
Script Club 1; Glee Club 1,2, President 3; Choir 4; Hi-Y 2,3,4; Cheerleader 2,3,4.

RODNEY LEE KNOWLES
Homeroom Officer 1; Student Council 1; Latin Club 1; Hi-Y 2, 3,4; Photography Club 1,2,3; Auto Club 2; Basketball 1,2,3,4; Choir 4; National Citizenship Conference 4.

CARLYLE KOONCE
Bus Driver 3,4.

DONALD RAY LAMB
Student Council 1; Hi-Y 1,2,3,4; Football 1,2,3,4; Basketball 1,2, 3,4; Monogram Club 2,3,4; Homeroom Officer 2,4; Track 2,4; Superlative.

RONALD BRANTLEY LAMM
Radio Club 1; Band 1,2,3,4; Student Council 2; Bus Driver 4.

Ann Bland and Libby Goers empty drinks into cups while working in the school store.

MARILYN JANE LANCASTER
F.H.A. Club 1,2,3; Photography Club 4.

JAMES LANGLEY
Albany, Georgia 1,2,3; Movie Operators Club 1; Spanish Club 3; History Club 3; Football 4; Baseball 4.

CATHERINE ANN LANSCHE
Latin Club 1,2; Student Council 2; D.E. Club 4; Homecoming Candidate 4; National Citizenship Conference 4.

JUDITH GRAY LAWRENCE
F.H.A. Club 1,2,3; D.E. Club 4.

BETTY LOUISE LEE
Homeroom Treasurer 1; Junior-Senior Steering Committee 3; Rhythm Club 1; Basketball 1; D.E. Club 4.

DORIS LORRAINE LEE
F.H.A. Club 1,2; D.E. Club 4.

CHARLES McDONALD LEWIS
Radio Club 1; Band 1; Science Club 2,3,4; Hi-Y 2,3,4; National Honor Society 3,4; Honor Roll 1, 2,3,4; National Citizenship Conference 4; Superlative.

BETTY LONG
Sumter High School 1,2; F.H.A. 1,2; Band 1; Basketball 1; Cheerleader 1; Junior-Senior Waitress 2; Typing Club 3; BRUIN Club 4.

LELAND PATTEN MASON
Latin Club 1; Band 1,2; Student Council 1; Hi-Y 3,4; Science Club 2,3; Junior-Senior Steering Committee 3; National Citizenship Conference 4.

TERRY NEIL MAULTSBY
Radio Club 1; Glee Club 1,2; Hi-Y 1,2,3,4; Latin Club 2; Class 2nd Vice-President 3; Monogram Club 2,3,4; Football 2,3,4; Baseball 2,3,4; Basketball 1,2,3,4; Student Council 3; Choir 3,4; Junior-Senior Steering Committee 3; Class President 4.

Students of Mr. Smith's Physics Class get quite a "charge" out of a magneto.

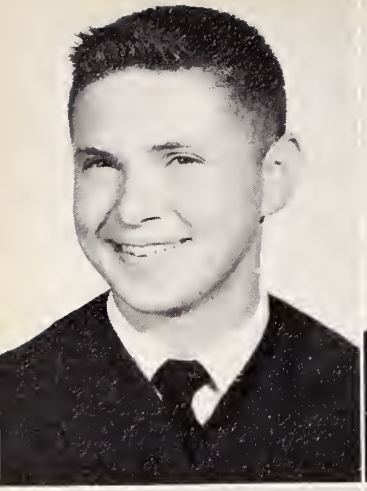

BENJAMIN McINTOSH
Radio Club 1; Art Club 2; Band 1,2,3; D.E. Club 4.

CHARLES THOMAS MIDYETTE
Latin Club 1; Class President 2; Hi-Y 1,2,3,4; Accompanist for Glee Club 1,2; Med Club 1,3; Script Club 3; BRUIN Club 4, President 4; Student Council 4; Co-Associate Editor of BRUIN 4; Advertising Staff 4.

TERRY MARGARET MIDYETTE
Latin Club 1,2; Basketball 1,2; Student Council 2; Hi-Y 1,2,3,4; Script Club 3; Cheerleader 1,2,3, Head 4; Monogram Club 3; French Club 4, President 4; Homecoming Queen 4; BRUIN Subscription Staff 1,2,3; Junior-Senior Steering Committee 3; Superlative.

ALTHEA MITCHELL
Dover High School 1,2; Civic Club 1,2; Office Assistant 1; F.H.A. 1; Historian 2; Class President 1,2; Glee Club 1,2; Beta Club 2; Basketball 1,2; Typing Club 3; Nurses Club 4.

SONDRA CARAWON MITCHELL
Dramatics Club 1,2; Glee Club 1,2,3; Nurses Club 4.

ELIZABETH BELL MOORE
Rhythm Club 1; Library Club 2,4.

JOHNNY LEE MORRIS
Rhythm Club 1; Latin Club 1; Band 2,3.

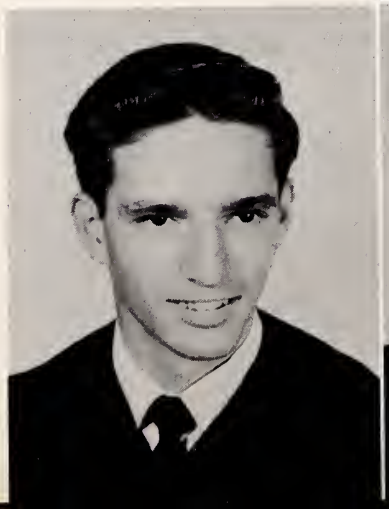

NANCY LOUISE MURPHY
F.H.A. 1,2; D.E. Club 4.

ELOISE ANN NELSON
Rhythm Club 1; F.H.A. 1,2; F.T.A. 2,4; Library Assistant 3,4; Semester Honor Roll 1,2,3,4; *Bear Cub* Business Staff 4; Hi-Y 4.

FREDERICK ROBB O'CONNER
Latin Club 1,2; Junior-Senior Waiter 2; Track 3,4; Monogram Club 4; National Citizenship Conference 4.

PHILLIP GORDON PARROTT, JR.
Drill Club 1,2; D.E. Club 4.

MARY PENELOPE PENDLETON
Latin Club 1,2; Nurses Club 3,4.

CAROLYN ISABELLE PHILLIPS
Basketball 1; F.H.A. 2; Typing Club 3, President 3; Hi-Y 4; BRUIN Club 4; BRUIN Staff 4.

CHALLIE JEAN POWELL
F.H.A. 1,2; Typing Club 3,4; Library Assistant 3; Semester Honor Roll 1,2,3,4; Exchange Editor for *Bear Cub* 4; National Honor Society 4.

PEGGY MARIE POWELL
Art Club 1; Typing Club 3; Library Assistant 4.

MAX POWELL
Band 1,2,4; Hi-Y 2,3,4; Choir 2, 3,4; Radio Club 2,3,4.

Catherine Lansche, Terry Midyette, Donald Lamb, and Terry Maultsby, officers of Miss Williams' homeroom, view a future diploma.

JOHN PUGH
Auto Club 2; D.E. Club 4.

GRADY LEON PURIFOY
Drill Club 1; Wrestling 2,3; Monogram 2,3,4; D.E. Club 4.

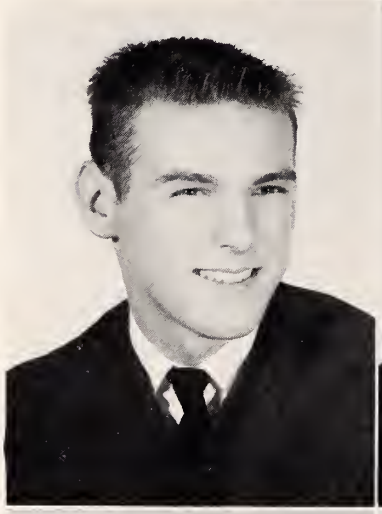

JACK MERRITT RAGAN, JR.
Radio Club 1; Glee Club 1,2; Latin Club 1,2; Hi-Y 2,3,4; Choir 3,4; Track 2,3,4; Junior-Senior Steering Committee 3; Class Treasurer 3.

URSULA REIMANN
F.H.A. 1,2; Junior-Senior Waitress 2; Science Club 3; Secretary 3; French Club 4; Hi-Y 3,4; Marshal 3; Junior-Senior Steering Committee 3; National Honor Society 4; Superlative.

WALTER HARDY RHODES
F.F.A. 1,2; Football 1,2; Basketball 2; Baseball 2; Bus Driver 4.

MAMIE JANE RHODES
Class Reporter 1; Basketball 1; F.H.A. 1,2; Office Assistant 3,4; BRUIN Club 4; BRUIN Staff 4; Hi-Y 4.

CHARLES RHUE
Wrestling 4.

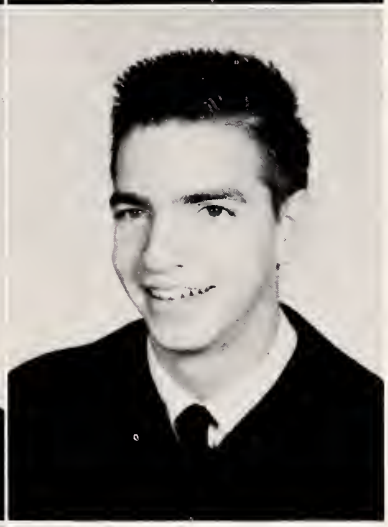

GLENDA KAYE RICKS
Latin Club 1,2; Script Club 3; Junior-Senior Steering Committee 3; Dramatics Club 4, Treasurer 4; BRUIN Editorial Staff 4.

JAMES HENRY RITTER
Latin Club 1,2; D.E. Club 4, Vice-President 4.

LINDA GAIL ROBINSON
Basketball 1; Glee Club 1; Majorette 1; Class Treasurer 2; Latin Club 1,2; Junior-Senior Waitress 2; Chief Marshal 3; Hi-Y 2,3,4; Choir 2,3,4; Cheerleader 2,3,4; Girls' State 3; Honor Roll 1,2,3,4; Student Council 4; National Honor Society 3,4; National Citizenship Conference 4; National Merit Scholarship Semifinalist 4.

Tom Sawyer, Linda White, and Erma Sawyer, officers of Miss Gordon's homeroom, measure the gowns for graduation.

NAOMI RUTH SALTER
F.H.A. Club 1,2; Typing Club 3; Hi-Y 4.

BARBARA ANN SAULTER
Rhythm Club 1; Glee Club 1; F.H.A. Club 2; Latin Club 3,4; Choir 2,3,4.

CARL THOMAS SAWYER
Homeroom President 1,2,3,4; Monogram Club 3,4, President 4; National Honor Society 3,4, Vice-President 4; Hi-Y 4; Football 1,2, 3,4; Baseball 1,2,3,4; Sophomore Editor of *Bear Cub* 4; Superlative.

MYRTLE JANET SAWYER
F.H.A. 1,2; D.E. Club 4; Drama Club 4.

MARY ERMA SAWYER
Latin Club 1; Student Council 1; Nurses Club 2,3, Vice-President 2,3; Homeroom Officer 1,2,3,4; BRUIN Club 4; BRUIN Staff 1, 2,3,4; Homecoming Candidate 4; Hi-Y 4.

SHIRLEY DEAN SCOTT
Rhythm Club 1; Latin Club 2; Junior-Senior Waitress 2; Marshal 3; Science Club 3,4; Honor Roll 1, 2,3,4; Associate Editor of *Bear Cub* 4; Hi-Y 4; National Citizenship Conference 4; National Honor Society 4; Superlative.

GEORGE GARDNER SMITH, JR.
Photography Club 1; Student Council 1,2,3,4; Hi-Y 2,3,4, Vice-President 4; Monogram Club 3,4; Golf Team 1,2,3,4, Captain 2,3; Honor Roll 1,2; Junior-Senior Steering Committee 3; National Citizenship Conference 4.

MYRNA FLOY SMITH
Library Club 1; Glee Club 2; Homeroom Officer 1,2; Nurses Club 2,3; Choir 4; Photography Club 4.

DANIEL LIVINGSTONE STALLINGS, JR.

Latin Club 1; Glee Club 1,2; Honor Roll 1,3; Hi-Y 2,3,4; Golf Team 3,4; Junior-Senior Steering Committee 3; 1st Vice-President of Junior Class; National Citizenship Conference 4; National Honor Society 4.

JUDITH ANN STEINBURG

French Club 1; Class Secretary 2; Script Club 3; Junior-Senior Waitress 2; Honor Roll 1,2,3,4; Marshal 3; Junior-Senior Steering Committee 3; Girls' State 3; Cheerleader 2,3,4; National Honor Society 3,4; Secretary of P.T.S.A. 4; BRUIN Staff 4; National Citizenship Conference 4.

CAROLYN VIRGINIA STILLEY

Rhythm Club 1; F.H.A. 2; Glee Club 1; Choir 2,3,4; Junior-Senior Steering Committee 3; BRUIN Club 4.

MARIE LYNN STILLEY

Rhythm Club 1; Band 1; F.H.A. 2,3; Bus Driver 3; Latin Club 3; Nurses Club 3; D.E. Club 4; National Citizenship Conference 4.

DALE STROUD

Photography Club 1,4, President 1; Football 2,4.

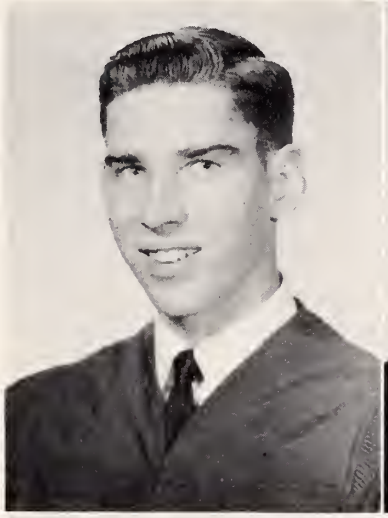

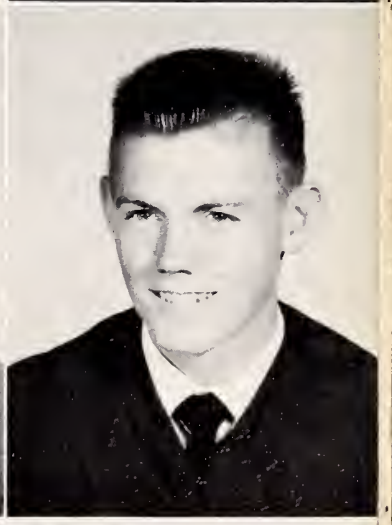

CHARLES DONALD SUTTON

Football 2,3; Wrestling 2,3; Monogram Club 2,3,4.

WILLIAM MARSHALL SWINDELL

BETTY EVAUGHN TAYLOR

Library Club 1; Office Assistant 1; F.H.A. 1,2; Typing Club 3; Script 3; D.E. Club 4.

Fred O'Conner and Valeria DeMers were semi-finalists in the Merit Scholarship Examination.

WANDA MARIE TINGLE
Softball 1; Latin Club 1,2; BRUIN Staff 1,2; Band 1,2; Student Council 3; Debating Team 3; Class Secretary 4; Hi-Y 2,3,4, President 4; Junior-Senior Steering Committee 3; National Citizenship Conference 4; Office Assistant 4.

MARGARET LOUISE TRIPP
Basketball 1; F.H.A. 1; 4-H Club 1,2,3,4; D.E. Club 4.

DAVID EARL TUTEN
Latin Club 1; Audio Visual Aids 1; Glee Club 1; Science Club 2; Radio Club 2,3; Dramatics Club 4; Choir 2,3,4; BRUIN Staff 4.

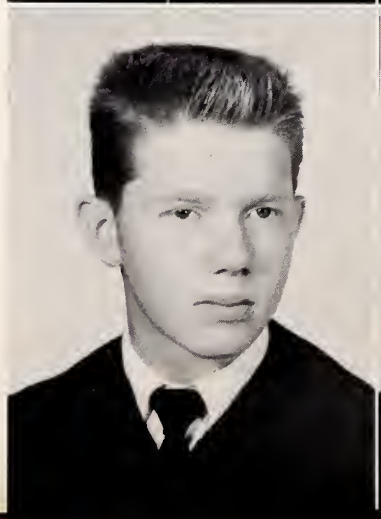

WILLIAM CHARLES VOGEL
Drill Club 1; Band 1,2,3,4.

PEGGY JOAN WATERS
F.H.A. 1,2; Glee Club 1,2,3; Typing Club 3,4, Treasurer 3.

EARL DIXON WEST, JR.
Drill Club 1; Band 1,2,3,4; Brass Ensemble 1,2,3,4; Tin Can Band 3,4.

LINDA REA WHITE
F.H.A. 1; Latin Club 2; Student Council 2,3; Glee Club 3; Choir 4; Hi-Y 2,3,4; BRUIN Staff 4; Junior-Senior Steering Committee 3; Office Assistant 4.

FRANCES MEWBORNE WHITTY
Class Vice-President 1; Glee Club 1; BRUIN Club 1,4; Latin Club 3; Student Council 2,3,4; Hi-Y 1,2,3,4; Choir 2,3,4; BRUIN Staff 1,4; Cheerleader 2,3,4; Junior-Senior Steering Committee 3; Girls' State 3; National Citizenship Conference 4; National Honor Society 4; Superlative.

SONDRA SUE WILDEMAN
Glee Club 3; Typing Club 4.

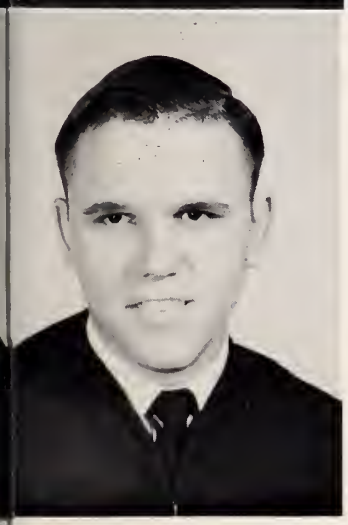

GLENN ROWE WILLIAMS
Latin Club 1; Homeroom Officer 1,2; Hi-Y 2,3,4; Science Club 4.

FRANCES WILLIAMS
Hi-Y 1,2,3; *Bear Cub* Reporter 4.

HERBERT DUFFY WILLIAMS III
Radio Club 1; Track 2; Bus Driver 3,4; Choir 4; Boys' State 4.

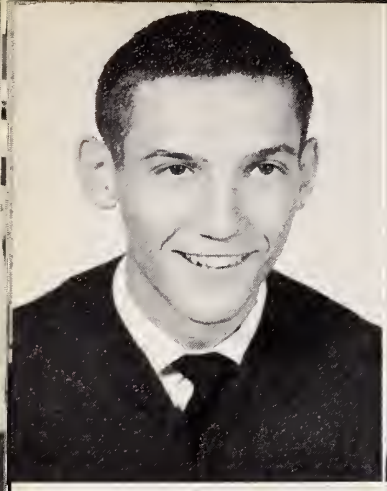

THEODORE MURRIES WILLIAMS

Homeroom Officer 1,2; Football 2,3; Monogram Club 3,4; Basketball 1,2,3,4; Track 2,3,4; Class 1st Vice-President 4; All-State in Track 4.

WINNIE DIANNE WILLIAMS

Rhythm Club 1; F.H.A. 2,3; Dramatics Club 2,3,4; Librarian 3,4.

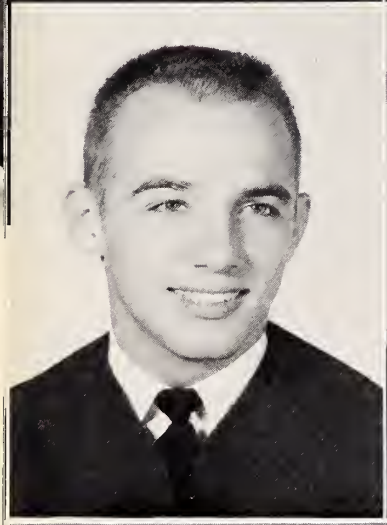

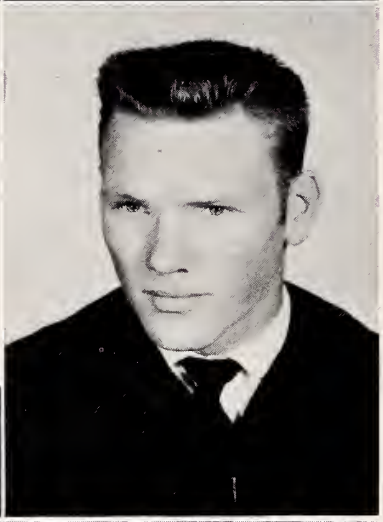

DAVID ALTON WILSON

Rhythm Club 1; Monogram Club 2,3,4, Vice-President 4; Wrestling 2,3,4; Track 2,3,4; Football 1,2, 3,4; Hi-Y 4; Drill Club 4; Band 1,2,3,4; Junior-Senior Steering Committee 3.

ALTON RAY WOODARD

Drill Club 1,2; Library Club 3; Bus Driver 2,3,4.

"I think I've heard that one before, Boss, haven't you?"

BRENDA ELAINE YELVERTON

F.H.A. 1,2; Homeroom Treasurer 3; Office Assistant 4.

LOUIS ELIAS ZAYTOUN, JR.

Drill Club 1; Latin Club 2, President 2; Homeroom President 2,3; Class President 3; Monogram 2,3,4; Football 1,2,3,4; Glee Club 1,2; Basketball 2,3,4; All-Conference Football 4; Student Council President 4; Superlative.

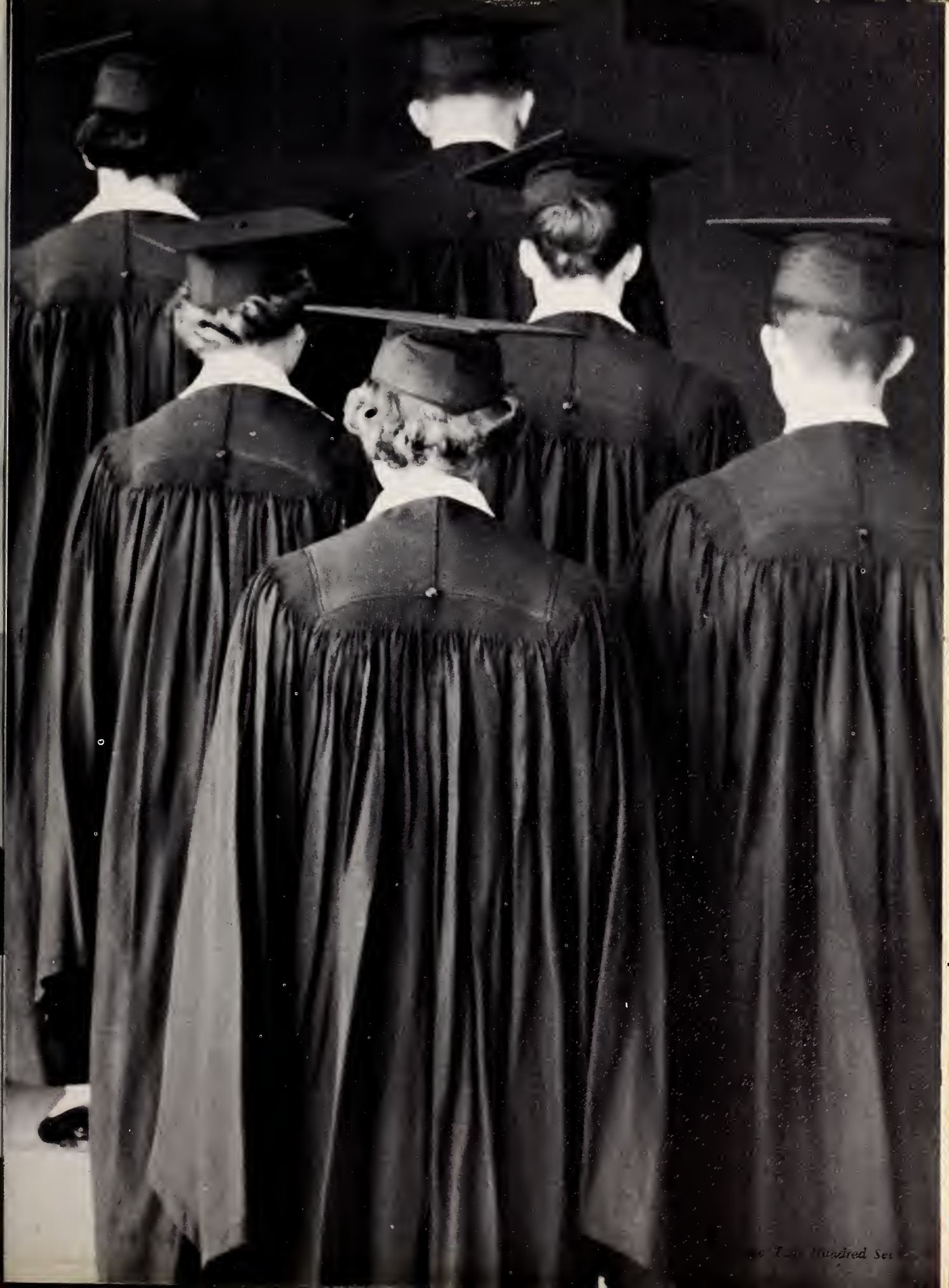

Many graduates of New Bern High School have entered the world of business, professions, and skilled trades in New Bern. Today these former students support the programs of their *Alma Mater* with their interest, their time, their effort, and their money. If it were not for the cooperation of the entire community, many of the courses that are taught, much of the physical equipment, and most of the athletic program would be denied to the students who are now in school. In addition to all of these, former graduates and other patrons of the school make the publication of a BRUIN possible.

The adults in New Bern have placed a trust and faith in the student body of New Bern High School by their tangible support. The trust and faith can be repaid when today's students become tomorrow's . . .

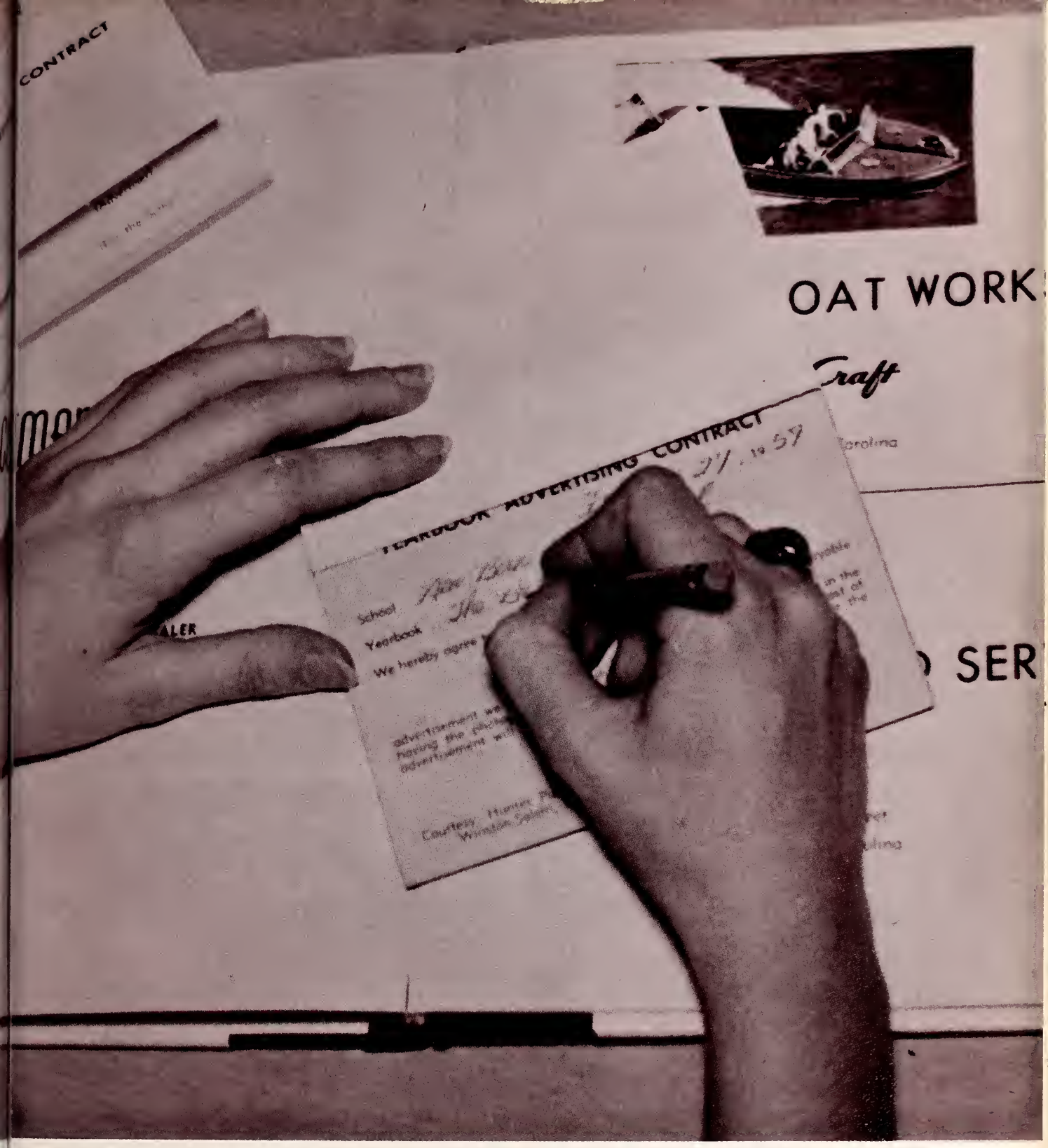

Advertisers

Coleman Motors

NEW BERN, NORTH CAROLINA

"Where Service Comes First"

MAOLA MILK AND ICE CREAM COMPANY

NEW BERN, NORTH CAROLINA

AIR-CONDITIONED COACHES TO NEW YORK, N. Y.

Low Fairs Charters ta All Points

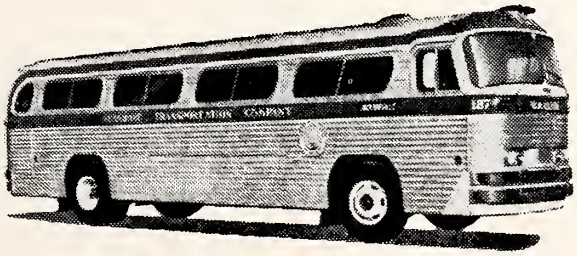

Philadelphia, Pa.
Washingtan, D. C.
Asheville, N. C.
Charlestan, S. C.

SEASHORE TRANSPORTATION CO., INC.

ASKEW'S, INC.

Hardware
far
Homes and Builders

1001 Pollock Street
Phone ME 7-4152
New Bern, North Carolina

Compliments

JOHN R. TAYLOR and JOHN R. TAYLOR, JR.

"Insured Income"

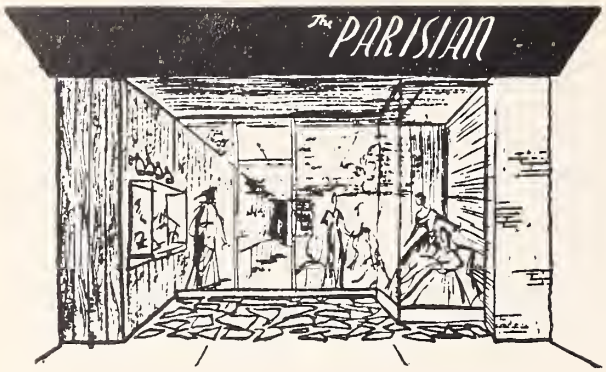

Congratulations and Good Luck

Compliments
of

TRENT PINES CLUB

EASTERN RULANE SALES

Gas Service Appliances

NEW BERN, NORTH CAROLINA

Compliments
of

THE BATE LUMBER COMPANY

Graduate to Greater Food Savings
At Your Friendly

COLONIAL STORES

GET IN THE SWING!
Learn To Bowl **FREE**
Bring A Party

THE CROSSROADS

Hwy. 70 Havelock
16 Lanes—Completely Automatic
Phone GI 7-3195

THE NUMBER 1 SOUND IN TOWN

WRNB music news sports

1490 On Your Dial

Setting The Musical Pace In New Bern

Compliments
of

ARMSTRONG GROCERY

"Home Cooked Foods"
Open 5 A.M. to 10 P.M.

THE DINNER BELL

"The Cafe of Clocks"

AIR-CONDITIONED

Telephone ME 7-2913

L. T. DANIEL — 413 Broad St.
Owner, Manager — New Bern, N. C.

LARRY'S SHOE STORE

SHOES FOR THE FAMILY

Trim Tred—Poll Parrot—Rand

NEW BERN, NORTH CAROLINA

MIDWAY RESTAURANT

HOT DINNERS

SEAFOOD AND STEAKS

NEW BERN, NORTH CAROLINA

Compliments of

J. HAYWOOD JONES INSURANCE AGENCY

NEW BERN, NORTH CAROLINA

TRENT MARINE SERVICE

Yacht Sales and Service
Mercury Outboard Motors
Trojan Boats—Stewart-Warner Instruments

Phone ME 7-4537
NEW BERN, NORTH CAROLINA

DEALERS AUTO SERVICE

Body and Fender Repairs

24 HOUR WRECKER SERVICE

Phone ME 7-5466
NEW BERN, NORTH CAROLINA

JOHNSON MOTOR CO.

DESOTA—PLYMOUTH
Sales and Service

1219 Pollock Street

NEW BERN, NORTH CAROLINA

RICE BROTHERS SALES

Dutch Masters Cigars
Burgess Batteries
H. W. Lay Food Products
Old London Food Products

1201 Queen St. — Phone ME 7-3587

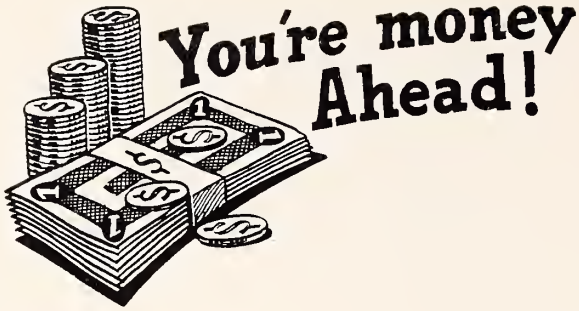

Compliments of

BRANCH BANKING

& TRUST COMPANY

New Bern, North Carolina

"The Safe Executor"

MEMBER OF FEDERAL DEPOSIT
INSURANCE CORPORATION

HELPING TO BUILD

A Finer Carolina

THROUGH:

- Agricultural Development
- Community Improvement
- Industrial Expansion

**CAROLINA
POWER & LIGHT
COMPANY**

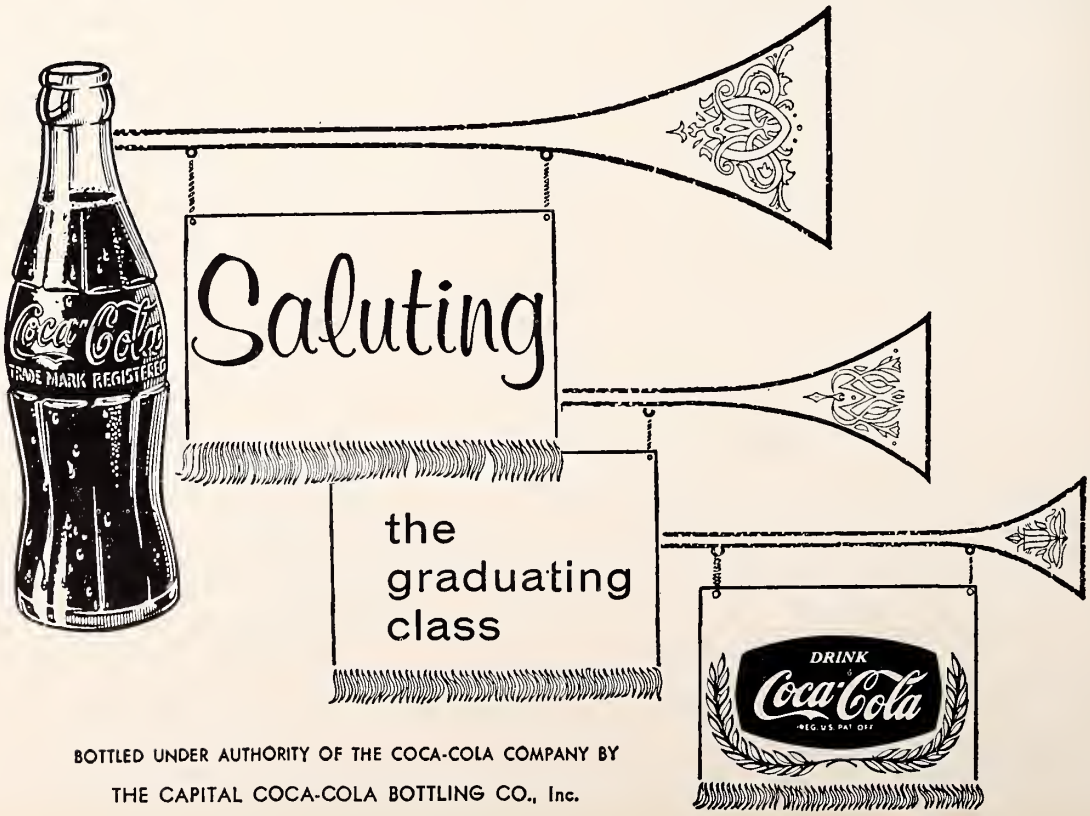

BOTTLED UNDER AUTHORITY OF THE COCA-COLA COMPANY BY

THE CAPITAL COCA-COLA BOTTLING CO., Inc.

NEW BERN, NORTH CAROLINA

Leland Mason, General Agent

OCCIDENTAL LIFE INSURANCE COMPANY

Specializing in Disability
Retirement Income
Life Insurance

1614 Trent Blvd. Phone ME 7-2223

NEW BERN, NORTH CAROLINA

GUSSMAN CLEANERS

"IT'S GOOD"

23 Craven Street Phone ME 7-2700

NEW BERN, NORTH CAROLINA

SECURITY LOAN CORPORATION

329 S. Front St. Phone ME 7-2182

NEW BERN, NORTH CAROLINA

HAWK'S

"NEW BERN'S TV AND RECORD CENTER"

327 Middle Street

Phone ME 7-2754

NEW BERN, NORTH CAROLINA

BAXTER'S SPORTING GOODS

MacGREGOR ATHLETIC EQUIPMENT

Phone ME 7-3265

NEW BERN, NORTH CAROLINA

Compliments of

CLEMENT AND JOHNSON

NEW BERN, NORTH CAROLINA

Compliments of

NEW BERN GAS DIVISION OF TIDEWATER GAS CO.

NEW BERN, NORTH CAROLINA

Compliments of

TOM'S TOASTED PEANUTS

Phone ME 7-2265 610 Watson Ave.

NEW BERN, NORTH CAROLINA

CITY GARAGE

24 HOUR WRECKER SERVICE

NELSON ROWE—BILL PERRY
Managers

Phone ME 7-2522 416 Broad St.
NEW BERN, NORTH CAROLINA

COMMERCIAL ENGRAVING COMPANY

Manufacturers of
LINE AND HALF-TONE ENGRAVING

Owned and Operated by
L. H. MORRISON AL HEARREN

2 1/2 Miles on Morehead Highway
NEW BERN, NORTH CAROLINA

Compliments of

WAYNE'S GROCERY AND MARKET

Proprietor—A. J. COX

1602 National Ave.
NEW BERN, NORTH CAROLINA

HERB'S "66" SERVICE

Tires—Batteries
Accessories—Road Service

COMPLETE CAR SERVICE

Phone 7-9863

NEW BERN, NORTH CAROLINA

Compliments of

POOLE'S, Inc.

Frozen and Canned Foods

ROCKY MOUNT, NORTH CAROLINA

NEW BERN AIR SERVICE

SIMMONS-NOTT AIRPORT
NEW BERN, NORTH CAROLINA

Flight Instructions—G. I. Approved
Cassna Dealer—Air Taxi Service

JACK ARMSTRONG, Manager

Phone ME 7-5308
P. O. Box 1231

Compliments of

GAY DISTRIBUTING COMPANY

NEW BERN, NORTH CAROLINA

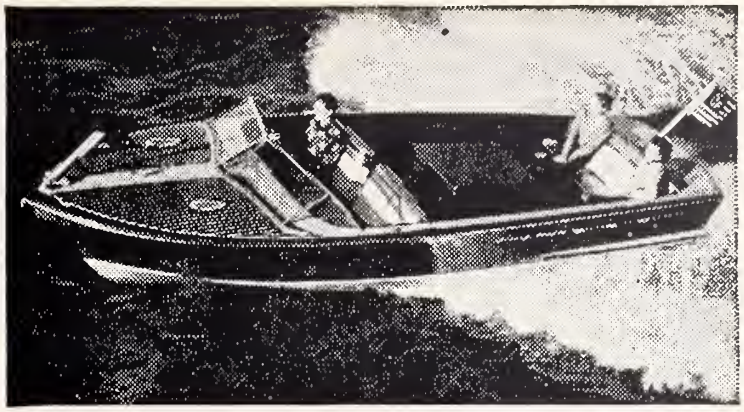

BARBOUR BOAT WORKS

Chris Craft

New Bern, North Carolina

Sheet Metal Works

R. E. BENGEL

1311 N. Craven St. Phone ME 7-3404

We Specialize in
Gutters Blow Pipes Vents
All Types of Sheet Metal Work
Air Conditioning Heating

Compliments

of

REGISTER'S GLASS SHOP

"Everything in Glass"

New Bern, North Carolina

BALLARD'S SERVICE STATION

Specialists in

Electronic Wheel Balancing and Alignment
Motor Tune-up — Brake Service
Generator and Starter Repairs

Bridgeton, North Carolina

John Hancock

MUTUAL LIFE INSURANCE COMPANY

BOSTON, MASSACHUSETTS

JOSEPH E. ZAYTOUN, Special Agent
Room 203, 145 Middle Street
Telephone ME 7-2362
New Bern, North Carolina

JAMES CHANCE CONTRACTOR

DRAINAGE
WATER & SEWER INSTALLATION
PILE DRIVING (Drop or Steam)
ROAD BUILDING
FILL DIRT & TOPSOIL
LAND CLEARING
GRADING & PAVING

FREE ESTIMATES

N. C. License No. 2893

NEW BERN, NORTH CAROLINA

DIAL
ME 7-4294
Day or Night

ASKEW'S CLEANERS, INC.

COLD STORAGE

1109 Pollock Street

Watson and National Ave.

Phone ME 7-4321

NEW BERN, NORTH CAROLINA

CHEVROLET

AUBREY JOHNSON CHEVROLET, INC.

1401 Neuse Boulevard

NEW BERN, NORTH CAROLINA

Dial ME 7-5133

B AND B SUPPLY COMPANY, Inc.

Lumber, Paints, Building Supplies and Builders Hardware

U. S. 17—One Half Mile South
Phone ME 7-3040 or ME 7-5710
NEW BERN, NORTH CAROLINA

CITY LUMBER COMPANY

Builders of New Bern's Finest Homes

207 Queen St. Dial ME 7-2095
NEW BERN, NORTH CAROLINA

Compliments
of

FASHION CLEANERS

308 Meadows Street
Phone ME 7-5614
NEW BERN, NORTH CAROLINA

MORRIS BROS., Inc.
Scott Insurance Agency

GENERAL INSURANCE

1232 Broad St. Phone ME 7-3094
NEW BERN, NORTH CAROLINA

Compliments
of

BENNER'S STUDIO

NEW BERN, NORTH CAROLINA

IDEAL SHOE SHOP

JOE F. HATEM

903 Broad Street Phone ME 7-5011
NEW BERN, NORTH CAROLINA

CENTRAL NEWS

419 Broad Street
NEW BERN, NORTH CAROLINA

See Our Full Selection of Barnes & Noble Everyday Handbooks and College Outline Series

SWAN-RAWLS MOTOR COMPANY, Inc.

PONTIAC—INTERNATIONAL
Sales & Service

H. G. SWAN, President
W. F. RAWLS, Secretary-Treasurer

418 Pollock Street Phone ME 7-2275 or ME 7-4721
NEW BERN, NORTH CAROLINA

MY CAFE

PIT-COOKED BAR B-Q
STEAKS—SEAFOOD
HOMEMADE SOUP—HOMEMADE PIES

"Good Food and Friendly Service"

Highway 17—4 Miles North of
New Bern

Phone ME 7-9867
NEW BERN, NORTH CAROLINA

Compliments of

THE ORRINGER PICKLE COMPANY

NEW BERN, NORTH CAROLINA

THE S. B. PARKER COMPANY

LENNOX HEATING
AND
AIR CONDITIONING
ROOFING **SHEET METAL**

Phone ME 7-3397
NEW BERN, NORTH CAROLINA

RIVERSIDE IRON WORKS Inc.

Machinist, Boiler Makers,
and Blacksmiths
Electric and Acetylene Welding
Structural Steel

1112-14 N. Craven Street
Dial ME 7-2185
NEW BERN, NORTH CAROLINA

Compliments of

WILLIAMS CAFE

30 Years of Service

Corner of Middle and Broad Streets

NEW BERN, NORTH CAROLINA

K. R. JONES, II

WHOLESALE—RETAIL

Gas—Oils—Tires—Paints

NEW BERN, NORTH CAROLINA

Compliments of

FRANK C. SPROUL

Certified Public Accountant

NEW BERN, NORTH CAROLINA

GIVE YOURSELF

2 months vacation with play!

Start enjoying the most wonderful days of your life. You owe it to yourself to get the details now. Come in and get your *free* folder on how to "Give yourself 2 months vacation with *play!*"

REGGIE'S

EVINRUDE
SALES & SERVICE

NEW BERN, NORTH CAROLINA

Home of "The Cone with the Curl on Top"

NEW BERN'S ONLY DAIRY QUEEN

1/2 Mile U. S. 17 South
Havelock U. S. 70

Compliments of

TOMMY DAVIS ESSO SERVICE

NEW BERN, NORTH CAROLINA

THE NEW BERN

HOBBY SHOP

Hobbies, Toys, Sporting Goods

211 Middle St. Dial ME 7-3504

BECK'S TRAILER SALES

MOBILE HOMES
TRAVELO, RANCHERO, KENTUCKIAN
HOLIDAY MANSION, ELCAR

New and Used Trailers
Phone 7-9170
NEW BERN, NORTH CAROLINA

Compliments of

CHAMBER OF COMMERCE

TURNER-TOLSON FURNITURE CO.

LOCKEY'S RESTAURANT

WESTERN AUTO ASSOCIATE STORE

WRAY STUDIO

CHARLES STORE

BELK'S DEPARTMENT STORE

TRENT BARBER SHOP

APPLIANCES OF NEW BERN

JOHNSON MACHINE COMPANY

PAUL'S GARAGE

JOE ANDERSON DRUGS

STANLEY JEWELERS

McLELLAN STORES COMPANY

MONTGOMERY WARD

WALLACE HOLTON'S GARAGE

OETTINGER BROTHERS, Inc.

THEODORE BAXTER JEWELER

TONY'S DRUG STORE

ECONOMY AUTO SUPPLY

SUN-JOURNAL

McCOTTER FURNITURE STORE

CRAVEN FOUNDRY AND MACHINE CO.

EMMIE'S FLOWER SHOPPE

WILLIFORD PLUMBING AND HEATING

BLADES AUTO SALES

MITCHELL'S HARDWARE

JOE LIPMAN AND SON FURNITURE

MOORE'S BARBECUE

BRANCH'S OFFICE EQUIPMENT

THE BOOTERY

CARPENTER'S FLORIST

WARNER'S CAFE

FLYNN'S T.V. SALES AND SERVICE

FARMER'S SUPPLY HOUSE

NEW BERN OIL AND FERTILIZER CO.

FLEET CAP'N TRAILERS

BYNUM'S DRUG STORE

"CHICK" NATELLA

GUS W. HUDSON

THE DUNN AGENCY

NEW BERN SAVINGS AND LOAN ASSOCIATION

PEPSI-COLA

COLLINS LUMBER COMPANY

HUGH B. MILLS, REALTOR

J. T. PEARSON AND COMPANY

C. D. PIGOTT AND SONS

TRENT GROCERY

MATTHEWS CABINET SHOP

IVES OIL COMPANY

GRAY UPHOLSTERY COMPANY

COASTAL TIRE COMPANY

WOODROW MOORE HEATING AND AIR CONDITIONING

BESS H. GUION, ANTIQUES

MYRTLE WILLIAMS SHOP

HINNANT PLUMBING AND HEATING COMPANY

PUNCH AND JUDY

POLLOCK FUNERAL HOME

DIXON BROTHERS NURSERY

FASHION CENTER

HEILIG-LEVINE FURNITURE

PAT'S PURE OIL STATION

J. C. PENNEY COMPANY

OWEN G. DUNN

THE SHERWIN-WILLIAMS COMPANY

NEW BERN LOAN and JEWELERS

BURROUGH'S and RAYNOR RADIATOR SHOP

COPLON-SMITH COMPANY

BRINSON TRACTOR COMPANY

FIVE POINTS MILLING COMPANY

NELSON'S SEAFOOD and POULTRY

DONALD T. MIDYETTE, INSURANCE

BAUGH and SONS COMPANY

TONY'S DRIVE-IN DINER

WILLIS FURNITURE COMPANY

NEW BERN TRACTOR and EQUIPMENT COMPANY

SALEM PONTIAC COMPANY

THE MEN'S SHOP

FROSTY-MAN-FROSTY

LANE'S AUTO SERVICE

HARDEE'S BEAUTY SHOP

D. F. WILLIAMS SERVICE STATION

ACE ELECTRICAL COMPANY

ACE REFRIGERATION and EQUIPMENT COMPANY

THE FLORIST, MRS. CARTER TISDALE

L. & S. SALVAGE YARD

CHARLES F. HARDISON

CHARLIE C. CLARK

COACH McGEE'S EIGHTH GRADE BASKETBALL TEAM

GASKINS SHELL SERVICE CENTER

Highway 17 North
Four Miles from New Bern
Phone ME 7-9100

Electric or Acetylene Welding
Washing—Greasing
"No Job Too Small or Too Large"

NEW BERN, NORTH CAROLINA

New Modern Television
Air Conditioned

CURTIS MOTEL

BRIDGETON, NORTH CAROLINA

U. S. 17—1 Mile North of
New Bern, North Carolina

Phone ME 7-4568

Insured Savings

FIRST FEDERAL SAVINGS & LOAN ASSOCIATION

417 Broad St. Phone ME 7-3721

Home Loans

NEW BERN, NORTH CAROLINA

Finer Fashions
at

CHRISTIE'S

Dial GI 7-3850
Located at Commercial Center

HAVELOCK, NORTH CAROLINA

WILLIAMS SERVICE CENTER

Your One Stop Shopping Center

MEATS—GROCERIES—PRODUCE
GENERAL MERCHANDISE

U.S. Highway 70 East Phone ME 7-3582
NEW BERN, NORTH CAROLINA

Compliments of

A FRIEND

WILLIS & BALLARD FUNERAL HOME

226-228 Broad Street
Dial ME 7-3210

Featuring New Bern's Only
Air Conditioned Straight Ambulance
Service

24 Hours a Day

NEW BERN, NORTH CAROLINA

Quality and Service
Is Our First Thought

STEVENSON BRICK & BLOCK CO.

DURA-LITE BLOCK

Office Phones: ME 7-3386—ME 7-5929
NEW BERN, NORTH CAROLINA

THE SMART SHOP

New Bern's Smartest Shop
for 24 Years

NEW BERN, NORTH CAROLINA

TAYLOR MOTOR CO.

Used Cars and Insurance

420 S. Front Street
Phone ME 7-6333

NEW BERN, NORTH CAROLINA

HENDERSON CIGAR & CANDY CO., INC.

WHOLESALE SPECIALTIES

301-303 South Front St.
Phone ME 7-3340

NEW BERN, NORTH CAROLINA

Compliments of

General Wholesale

BUILDING and SUPPLY COMPANY

NEW BERN, NORTH CAROLINA

Compliments of

C. H. STITH, INC.

Complete Insurance Service

248 Craven St. Phone ME 7-2963

NEW BERN, NORTH CAROLINA

1905-1958

NEW BERN BUILDING SUPPLY CO.

Building Supplies, Concrete Blocks
Ready-Mixed Concrete
Lumber, Sand, etc.

Phone ME 7-3143—ME 7-3144
NEW BERN, NORTH CAROLINA

Portrait, Commercial and Aerial Photography

JOHN R. BAXTER

NEW BERN NORTH CAROLINA

PREPARATIONS ARE BEING MADE FOR THE HOMECOMING PARADE.

WILLIAMS PHILLIPS "66" SERVICE STATION

24 Hour Service

Starter, Generator, Brake Service

Phone ME 7-5484

NEW BERN NORTH CAROLINA

HILL'S

Known for Good Clothes

NEW BERN, NORTH CAROLINA

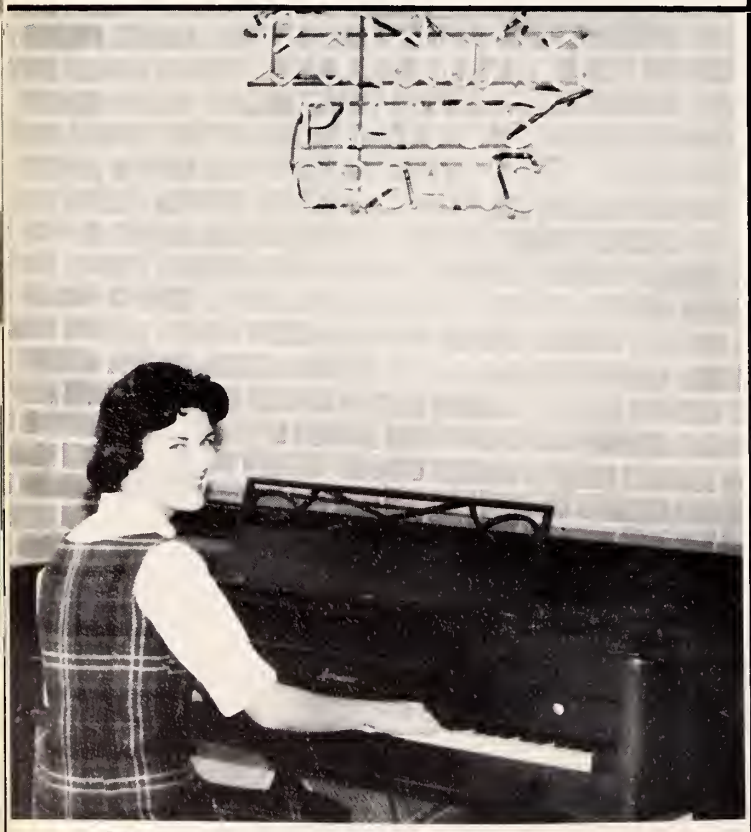

Maus-Jones Piano Co., Inc.

NEW BERN, NORTH CAROLINA

NELLO L. TEER COMPANY

Crushed Stone Meeting All Specifications and Gradations

RIP RAP and JETTY STONE
CONCRETE and MORTAR SAND
STONE SCREENING
GRADING & ASPHALT PAVING

Dial
ME 7-7222
or
ME 7-5010

Airport Rd. New Bern, North Carolina

T. P. ASHFORD OIL CO., INC.

Dial ME 7-4207

NEW BERN, NORTH CAROLINA

Our Aim—"Warm" Friends!

RIVERSIDE SHELL STATION

SHELL PRODUCTS

Road Service

Phone ME 7-5037
GEORGE STREET
NEW BERN, NORTH CAROLINA

FIRST CITIZENS BANK & TRUST CO.

NEW BERN, NORTH CAROLINA

PARKWAY DRIVE INN

Known from Coast to Coast for

FINE FOODS and EXCELLENT SERVICE

U. S. Highway 70 West

NEW BERN, NORTH CAROLINA

Compliments of

CLARK'S DRUGS

Walgreen Agency

NEW BERN, NORTH CAROLINA

DIXIE CHEMICAL CORPORATION

Manufacturers of
FARM TESTED DIXIE FERTILIZERS

Plant and Sales Office
Phone ME 7-2002 or ME 7-6380

NEW BERN, NORTH CAROLINA

Compliments of

BOYD BROTHERS

Dealers in Fruit and Produce

Dial ME 7-4197 or ME 7-4198
520 S. Front St.

NEW BERN, NORTH CAROLINA

METROPOLITAN CLUB

New Bern's Finest Sporting Place

Where Good Friends Meet

317 Pollock St.
New Bern, North Carolina

PINNIX DRUG STORE

Everything in o First Closs Drug Store

**"If You Don't Trade with Us
We Both Lose Money"**

Phone ME 7-2746
Corner Hancock and Queen Streets
New Bern, North Carolina

HOOD'S TEXACO SERVICE

208 East Front Street

Phone ME 7-7410

NEW BERN NORTH CAROLINA

H. K. LAND & SON REALTORS

Soles — Rentols — Leoses — Investment

205-206 Elks Temple Phone ME 7-4251

NEW BERN, NORTH CAROLINA

CAROLINA OIL AND DISTRIBUTING COMPANY

Pure Oil Products

Dial ME 7-4164
Windley Street
New Bern, North Carolina

W. C. CHADWICK

General Insurance Agency

Fire, Casualty, Automobile

Office Phone ME 7-3146
Residence Phone ME 7-3432

214 Clark Building
NEW BERN, NORTH CAROLINA

BOB CLARK'S PHARMACY

PRESCRIPTION
DRUG STORE

Let Us Compound Your Next Prescription

HAVELOCK, NORTH CAROLINA

GIRLS HAVE FUN AT THEIR INITIATIONS.

Compliments of

MASONIC THEATRE

Established 1812

Oldest Theatre Operating in America

NEW BERN, NORTH CAROLINA

Home Freezers
and
Refrigerators

J. C. WHITTY & CO.

132 Craven St. Phone ME 7-2998

NEW BERN NORTH CAROLINA

THE BANK OF NEW BERN

"Your Home Owned Bank"
Serving New Bern Since 1917

Member Federal Deposit
Insurance Corporation

RAYMOND FUSON
Architect

JOHN N. PETERSON
Associate

401-404 Elks Temple
NEW BERN, NORTH CAROLINA

Compliments of

KEHOE THEATER

NEW BERN, NORTH CAROLINA

BRADDY'S LAUNDRY
and
DRY CLEANING

Phone ME 7-2159 323 S. Front St.

NEW BERN, NORTH CAROLINA

Compliments of

S. H. KRESS

NEW BERN, NORTH CAROLINA

Compliments of

FULLER MUSIC HOUSE

NEW BERN, NORTH CAROLINA

Those of us at WHIT, the pioneer rodio voice of New Bern, ore mighty proud of hoving served the students of New Bern High for 16 yeors with quolity rodio progromming ond of the fine ossociotions we've had with the foculty os well as students, porticulorly those who hove started their rodio coreers as members of our stoff.

Thonks for your loyolty, guys ond gols. We hope you love us, too!

RAY D. WILLIAMS

BOGER-BALL DRUG STORE

DRUGS — SUNDRIES — CANDY
SODA FOUNTAIN

1515 Notionol Avenue
Phone ME 7-4654
NEW BERN, NORTH CAROLINA

JACK 'N JILL'S DAIRY LAND

"Freezer Fresh"
ICE CREAM

KINSTON HIGHWAY

BAXTER'S

The Bride's Store

Established 1892

NEW BERN, NORTH CAROLINA

IPOCK'S RED and WHITE SUPER MARKET

R. W. IPOCK, Prop.

Foncy Groceries—Western Meots
Fresh Fruits ond Vegetobles

904 George Street
NEW BERN, NORTH CAROLINA

We Sell Used Auto Parts
We Buy Late Model Wrecked or Burned Autos for Salvage.
Brass, Copper, Scrap Iron, Steel
Batteries Radiators
"When You Think of Used Auto Parts, Think of Us"

SAULTER'S AUTO SALVAGE COMPANY

Locoted 1 1/2 Miles on Moreheod City Hwy.
New Bern Diol ME 7-3910

RIVERSIDE HARDWARE and BUILDING SUPPLY

1617 Notionol Ave. ME 7-6308

Benjomin Moore Point

C. W. BENFIELD, Owner

Fishing and Hunting Equipment

NEW BERN, NORTH CAROLINA

Compliments
of

LONGLEY'S SUPPLY CO.

New Bern, North Corolina

NEW BERN PROVISION COMPANY

NEW BERN, NORTH CAROLINA

The BRUIN express appreciation to our professional friends.

DR. J. M. GRADY
DR. JAMES L. MENIUS
DR. N. M. BAXTER
DR. D. R. COPPAGE
DR. E. C. RICHARDSON
DR. RAY L. MILLER
DR. GEORGE BULLOCK
DR. C. H. ASHFORD
DR. J. F. P ATTERSON
DR. A. F. HAMMOND, JR.
DR. J. J. BAREFOOT
L. A. STITH
D. C. McCOTTER, JR.
DR. DALE T. MILLNS
ROBERT G. BOWERS
DR. F. M. SIMMONS PATTERSON
DR. L. H. ERDMAN
DR. I. R. STOCKTON
R. E. WHITEHURST
W. E. WILLIS
DR. W. L. HAMMOND
DR. J. W. DAVIS, JR.
DUNN and DUNN
A. D. WARD
DR. ALAN DAVIDSON

C.P.C. REGIONAL LIBRARY
3 4208 20093 9238

CTN c. 1 y. 1959
R NC 371.805 N
New Bern High School.
The Bruin

For Reference
Not to be taken
from this library

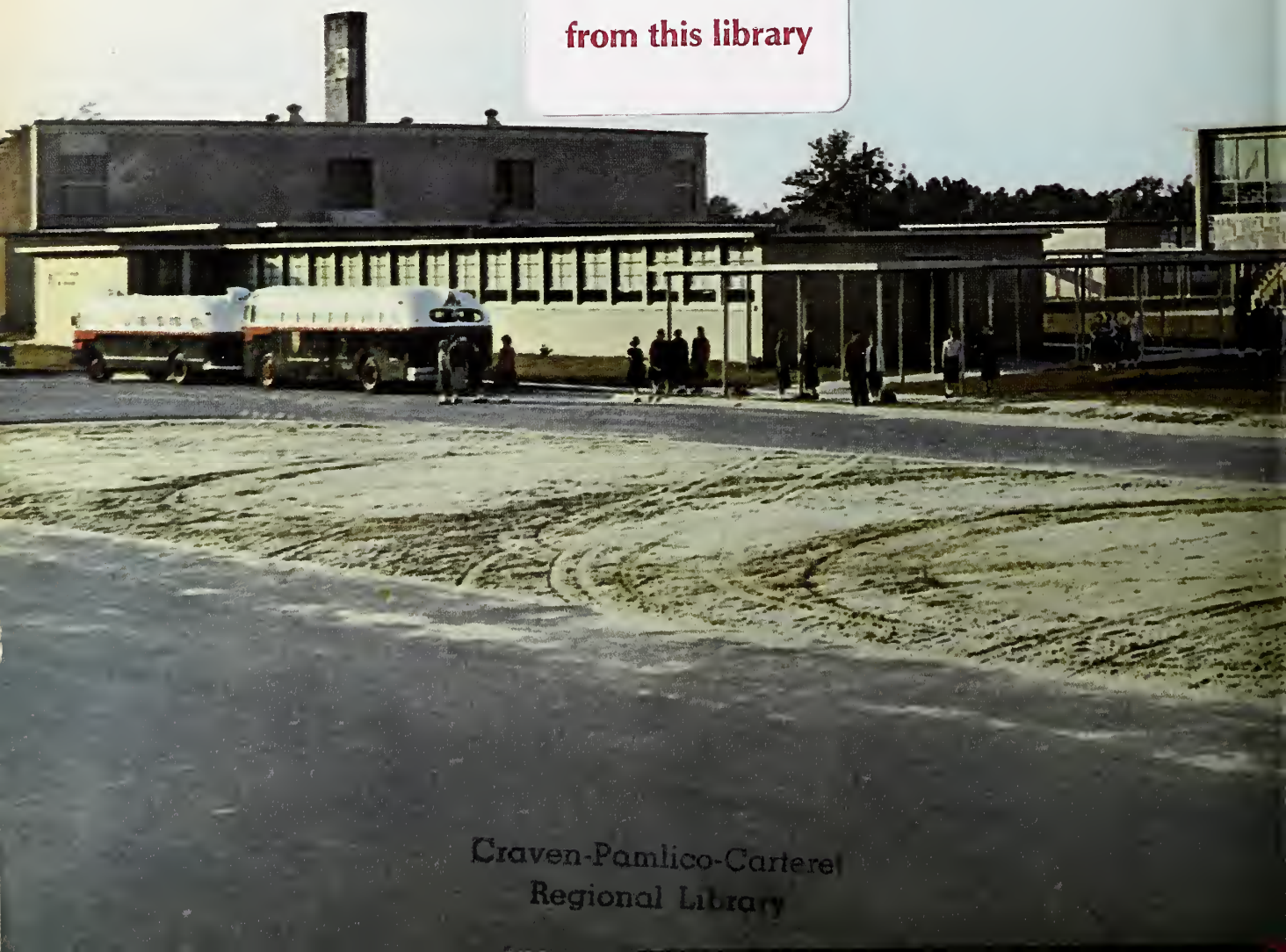

Craven-Pamlico-Carteret
Regional Library

Hail to thee, O New Bern High School, and your colors true!
We'll forevermore be loyal, for we're proud of you.
You're the brightest star of all, clear your radiance shines.
New Bern High School, how we love thee, all our praise be thine.